The background of the slide is a close-up, slightly blurred image of the American flag. The top half shows the blue field with white stars, and the bottom half shows the red and white stripes. The text is centered over the blue field.

Prince William County, VA: Analysis of Voting Data from November, 2012 (to date)

Presentation by Kimball Brace

Compendium – Compiled May 8, 2013

Involved in election related jobs & projects since 1972

- Federal, State and local clients & jurisdictions
- Last 4 decades done redistricting in more than half the nation
- Studied election results and Census data
- Multiple projects on election administration
- Since 2008 have been poll worker in Prince William County, VA

Feb08PPVoting.xls
Marshall Precinct (#202)

	Voters on Election Day						Feb, 2008 PPP	
	Cumulative				Interval Totals			
	Demo	Rep	TOTAL		Demo	Rep	TOTAL	
6:00 AM	0	0	0					
6:30 AM	38	13	51		38	13	51	
7:00 AM	77	24	101		39	11	50	
7:30 AM	115	37	152		38	13	51	
8:00 AM	144	54	198		29	17	46	
8:30 AM	177	68	245		33	14	47	
9:00 AM	200	80	280		23	12	35	
9:30 AM	222	94	316		22	14	36	
10:00 AM	234	103	337		12	9	21	
10:30 AM	262	109	371		28	6	34	
11:00 AM	290	123	413		28	14	42	
11:30 AM	302	132	434		12	9	21	
12:00 PM	325	139	464		23	7	30	
12:30 PM	347	154	501		22	15	37	
1:00 PM	354	158	512		7	4	11	
1:30 PM	378	167	545		24	9	33	
2:00 PM	407	181	588		29	14	43	
2:30 PM	415	188	603		8	7	15	
3:00 PM	429	201	630		14	13	27	
3:30 PM	450	211	661		21	10	31	
4:00 PM	471	222	693		21	11	32	
4:30 PM	492	240	732		21	18	39	
5:00 PM	524	261	785		32	21	53	
5:30 PM	550	280	830		26	19	45	
6:00 PM	575	292	867		25	12	37	
6:30 PM	594	301	895		19	9	28	
7:00 PM	618	317	935		24	16	40	

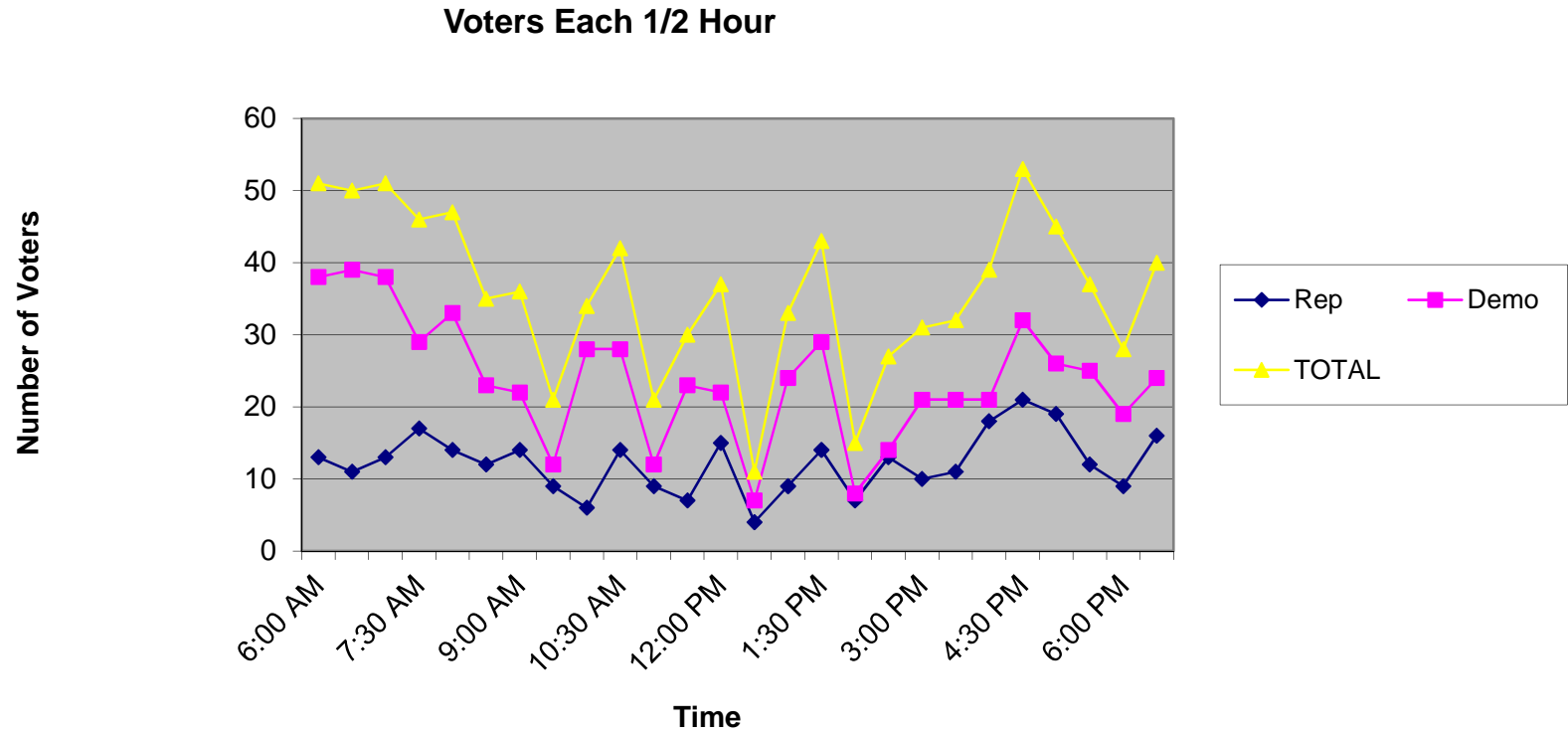

June10Primaryvoting.xls
Penn Precinct (210)

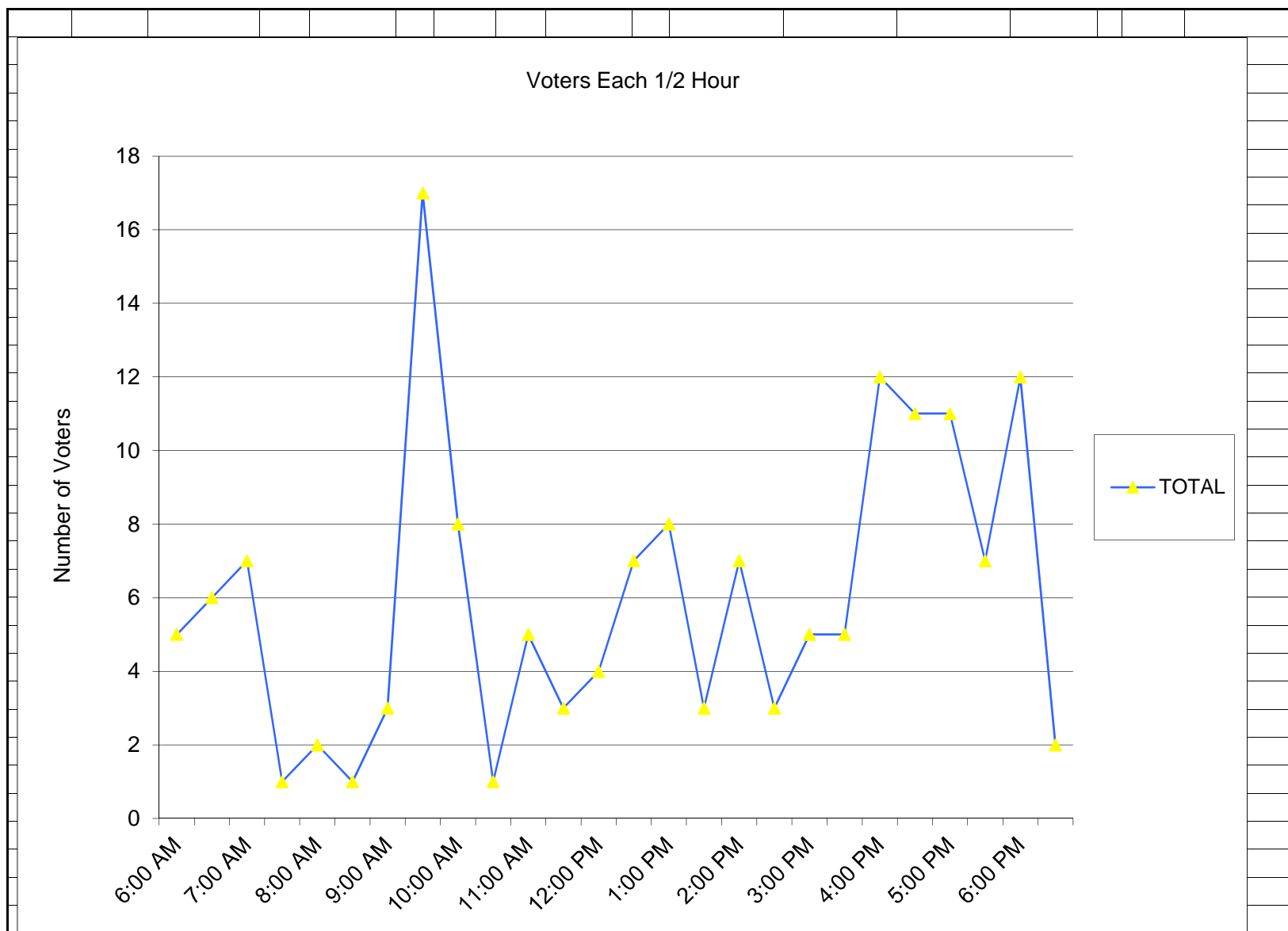

Voters on Election Day -- Penn Prec

Tue, November 2, 2010

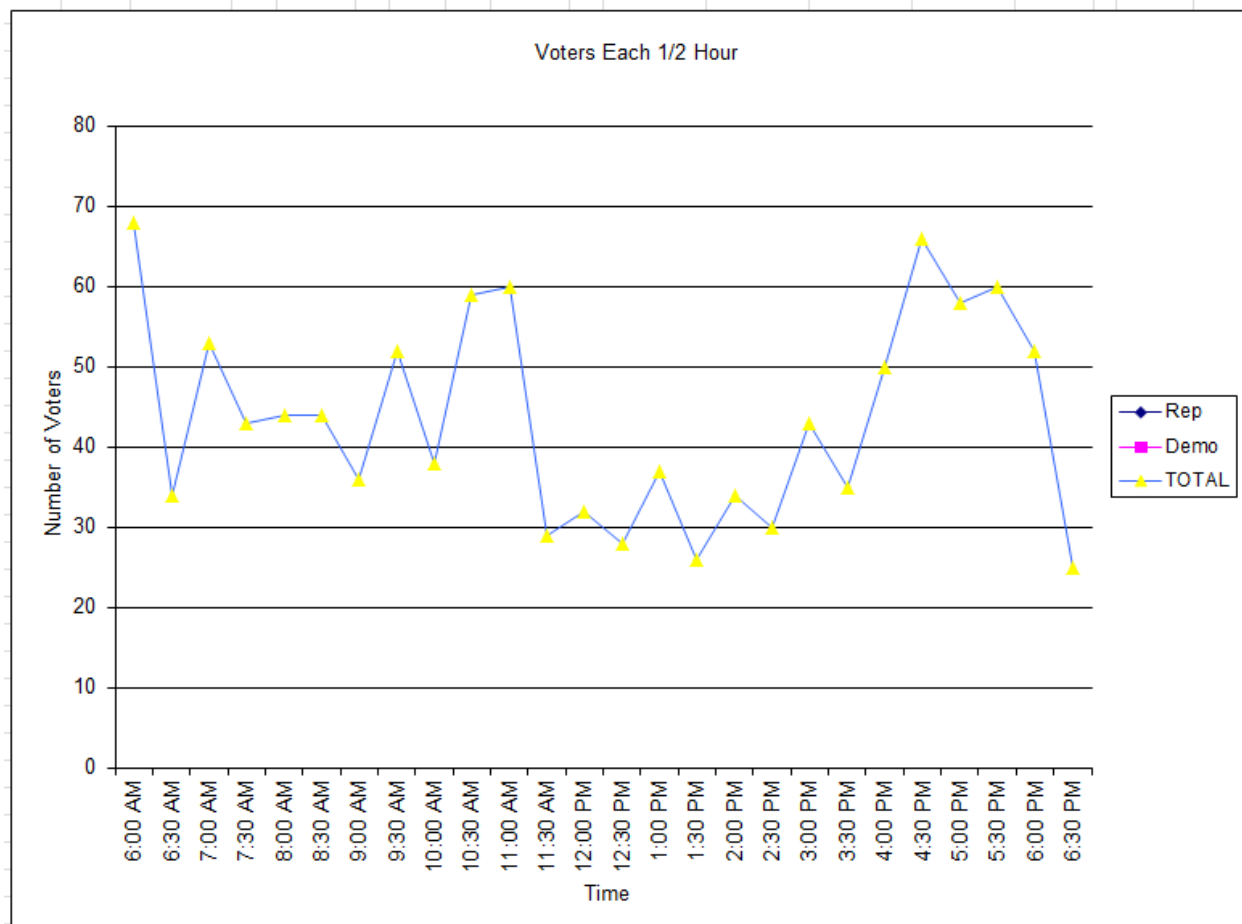

	A	B	C	D	E	F	G	H	I	J	K	L	M	N	O	P	Q	R	S	T	U	V
1	Voters on Election Day -- Stadium Precinct (510)													Tue, November 6, 2012								
2				Cumulative		TOTAL	TOTAL			Interval Totals				Machine 1	Machine 2	Machine 3	Machine 4	Machine 5	TOTAL	Diff		
3				1st CD	10th CD	TOTAL	EPB			1st CD	10th CD	TOTAL		34324	34325	34326	34327	34328				
4				=====	=====	=====	=====			=====	=====	=====		=====	=====	=====	=====	=====				
5	6:00 AM			0	0	0													0	0		
6	6:30 AM			35	48	83	86 3.01%			35	48	86		15	15	16	17	17	80	-6		
7	7:00 AM			72	82	154	180 6.31%			37	34	94		34	31	33	35	34	167	-13		
8	7:30 AM			105	110	215	263 9.22%			33	28	83		52	53	49	53	56	263	0		
9	8:00 AM			105	110	215	347 12.16%					84		70	71	60	72	74	347	0		
10	8:30 AM			105	110	215	432 15.14%					85		90	87	76	89	91	433	1		
11	9:00 AM			105	110	215	509 17.84%					77		104	105	91	102	107	509	0		
12	9:30 AM			105	110	215	601 21.07%					92		122	125	110	121	123	601	0		
13	10:00 AM			105	110	215	667 23.38%					66		135	139	123	134	136	667	0		
14	10:30 AM			105	110	215	745 26.11%					78		151	155	139	151	149	745	0		
15	11:00 AM			105	110	215	808 28.32%					63		164	173	151	162	158	808	0		
16	11:30 AM			105	110	215	882 30.91%					74		178	189	164	178	173	882	0		
17	12:00 PM			105	110	215	963 33.75%					81		197	204	177	195	190	963	0		
18	12:30 PM			105	110	215	1,063 37.26%					100		219	225	197	214	208	1,063	0		
19	1:00 PM			105	110	215	1,126 39.47%					63		234	239	209	224	219	1,125	-1		
20	1:30 PM			105	110	215	1,194 41.85%					68		247	251	224	239	231	1,192	-2		
21	2:00 PM			105	110	215	1,267 44.41%					73		265	266	238	251	244	1,264	-3		
22	2:30 PM			105	110	215	1,338 46.90%					71		281	282	253	264	256	1,336	-2		
23	3:00 PM			105	110	215	1,398 49.00%					60		291	296	265	277	268	1,397	-1		
24	3:30 PM			105	110	215	1,459 51.14%					61		303	309	275	291	279	1,457	-2		
25	4:00 PM			105	110	215	1,540 53.98%					81		323	326	289	304	298	1,540	0		
26	4:30 PM			105	110	215	1,608 56.36%					68		337	341	300	317	311	1,606	-2		
27	5:00 PM			105	110	215	1,671 58.57%					63		352	354	312	329	324	1,671	0		
28	5:30 PM			105	110	215	1,733 60.74%					62		364	366	325	341	335	1,731	-2		
29	6:00 PM			105	110	215	1,792 62.81%					59		376	380	335	352	347	1,790	-2		
30	6:30 PM			105	110	215	1,823 63.90%					31		381	385	342	359	355	1,822	-1		
31	7:00 PM			105	110	215	1,842 64.56%					19		385	386	348	362	359	1,840	-2		
32	7:30 PM			105	110	215						0							0	0		
33	8:00 PM			105	110	215						0							0	0		
34	8:30 PM			105	110	215						0							0	0		
35																						
36	Total Absentee			162	301	463	1,842 16.23%					1842										
37																						
38	Total Registration	2,853				2,305				80.7921%												
39																						

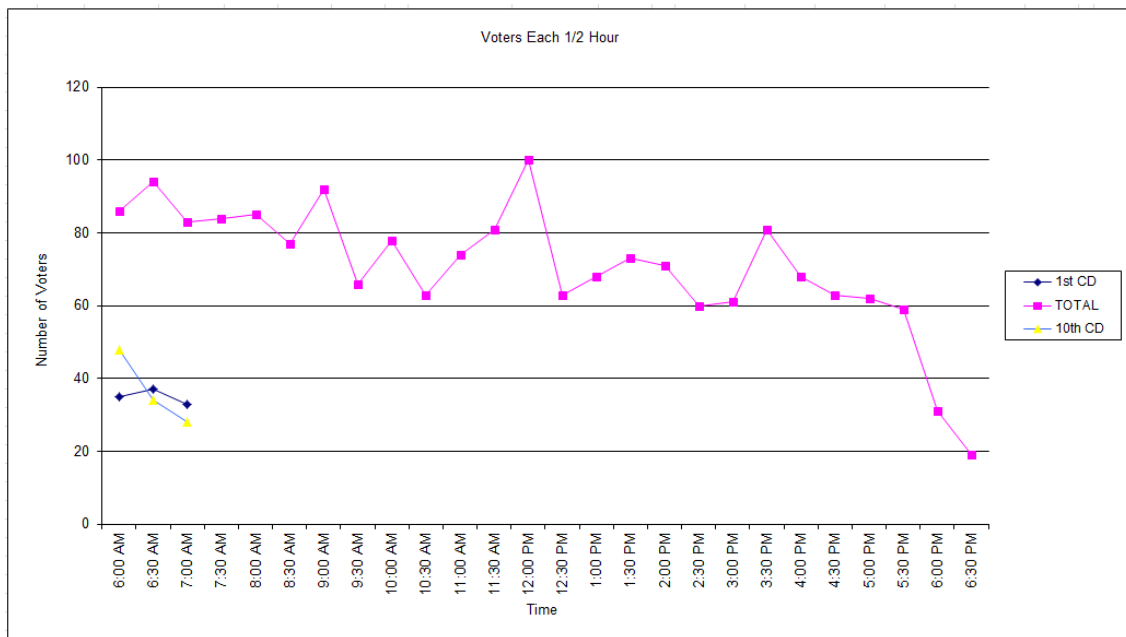

November, 2012 Election

County-wide

- 77 Total Precincts, 254,649 Registered Voters
- Only 11 closed on time at 7pm
- 34 Closed in next hour
- 22 Closed in 8:00 hour
- Leaving 10 still open at 9pm
- By 10pm Voters still casting ballots in 3 precincts
- Last voter voted at 10:45pm

9,373 Voters Cast ballots after 7pm

6.14% of people who turned out on election day

Precinct	Election Date : 11/6/2012	Prince William County				Major	Colapsed
Hour	# Precincts	Check In Count	Hours Open	Cum T/O% Reg	% of Voters	Time	Time
5	3	6		0.00%	0.00%		
6	77	10,397		4.09%	6.81%		
7	77	11,760		8.70%	7.71%		
8	77	Registered Voters	11,834	13.35%	7.76%		
9	77	254,649	11,529	17.88%	7.56%	29.84%	Before 10am
10	77		11,532	22.41%	7.56%		
11	77		11,443	26.90%	7.50%		
12	77		11,032	31.23%	7.23%		
1pm	77		10,301	35.28%	6.75%		
2pm	77		10,439	39.38%	6.84%		
3pm	77		10,984	43.69%	7.20%	43.08%	Mid-Day
4pm	77		11,202	48.09%	7.34%		
5pm	77		11,022	52.42%	7.22%		
6pm	77		9,732	56.24%	6.38%	20.94%	4pm - 7pm
7pm	66		6,189	58.67%	4.06%	6.14%	After 7pm
8pm	32		2,364	59.60%	1.55%		
9pm	10		678	59.86%	0.44%		
10pm	3		142	59.92%	0.09%		
Total Check ins for Cou		152,586			100.00%	100.00%	

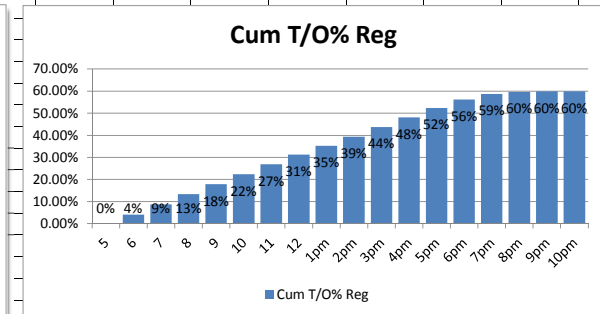
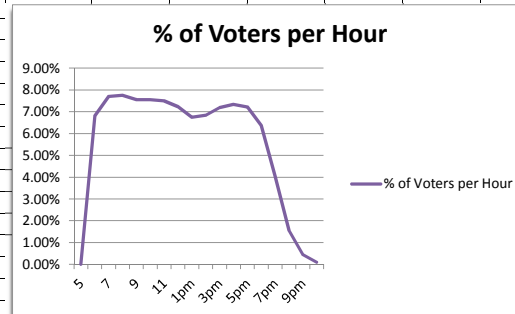
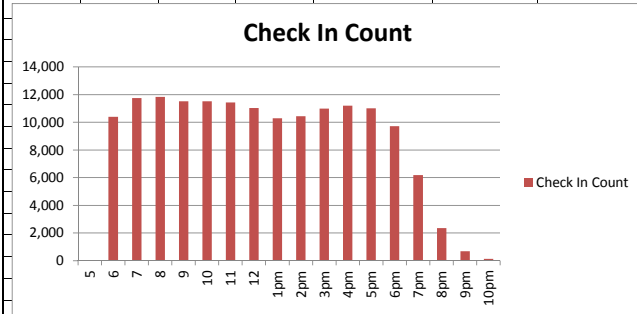
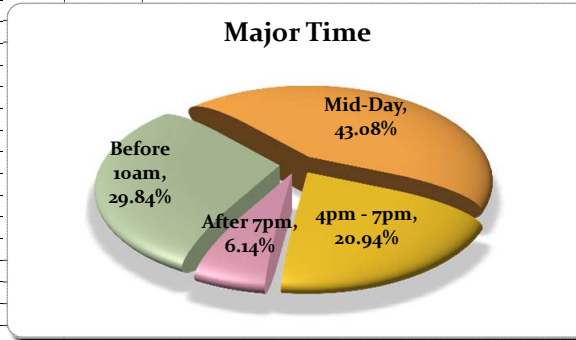

Precinct	Election Date : 11/6/2012		708 - RIVER OAKS				Major	Colapsed
Hour			Check In Count	Hours Open	Cum T/O% Reg	% of Voters	Time	Time
6			143		2.76%	5.05%		
7			157		5.80%	5.55%		
8	Registered Voters		175		9.18%	6.18%		
9		5,176	155		12.17%	5.48%	22.26%	Before 10am
10			163		15.32%	5.76%		
11			141		18.04%	4.98%		
12			157		21.08%	5.55%		
1pm			164		24.25%	5.80%		
2pm			164		27.41%	5.80%		
3pm			161		30.53%	5.69%	33.57%	Mid-Day
4pm			175		33.91%	6.18%		
5pm			195		37.67%	6.89%		
6pm			207		41.67%	7.31%	20.39%	4pm - 7pm
7pm			199		45.52%	7.03%	23.78%	After 7pm
8pm			179		48.98%	6.33%		
9pm			190		52.65%	6.71%		
10pm			105		54.68%	3.71%		
	Total Check ins for Pre		2,830			100.00%	100.00%	

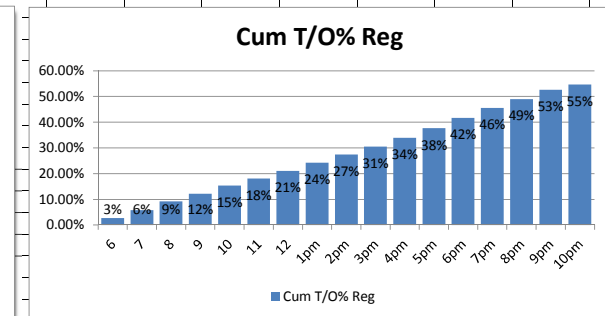
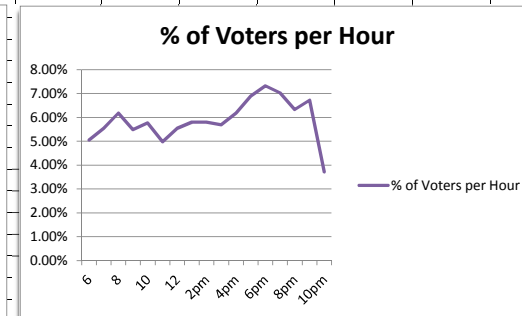
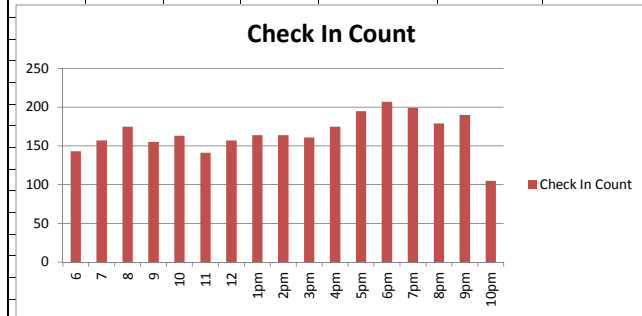
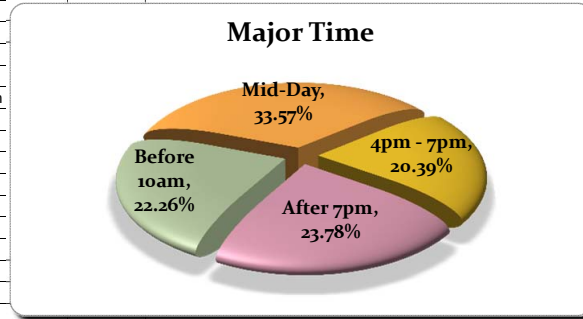

Prince William County, VA

Percent of all Voters Casting Ballots after 7pm

With Precinct & Magisterial District Overlays

Produced by



6171 Emerywood Court
Manassas, VA 20112-3078
www.electiondataservices.com

Date: 2/11/2013

Legend

- Precinct
- Magisterial District

After 7pm

- Zero
- Under 5.2%
- 5.3% - 8.9%
- 9/0% - 13.3%
- 13.3% - 23.78%

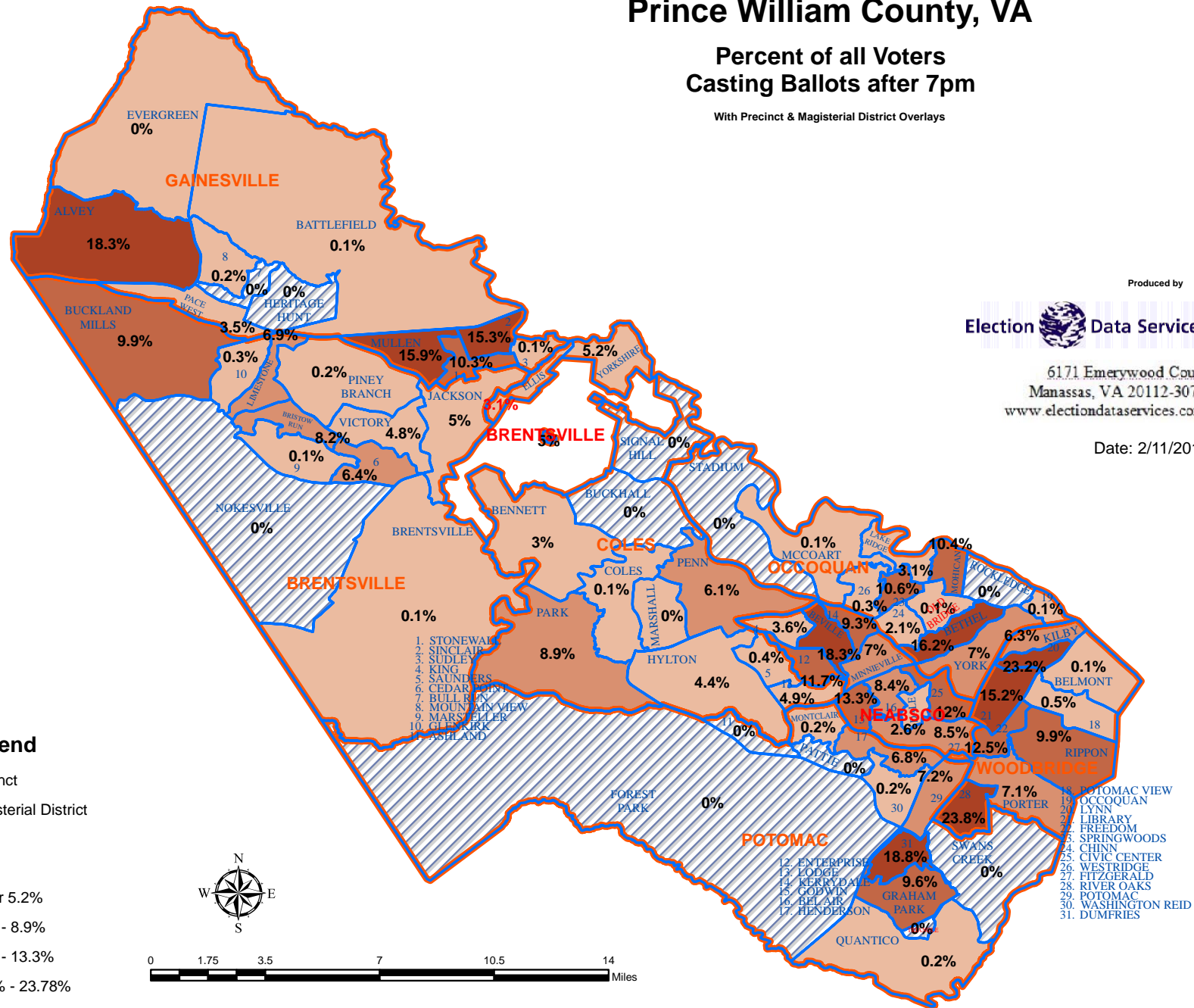
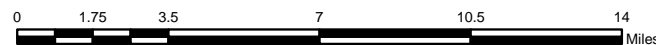

Prince William County, VA

Hour Last Voter Voted Within

With Precinct & Magisterial District Overlays

Produced by



6171 Emerywood Court
Manassas, VA 20112-3078
www.electiondataservices.com

Date: 2/12/2013

Legend

- Precinct
- Magisterial District

LastVoter

- Before 7 pm
- 7 to 8pm
- 8 to 9pm
- 9 to 10pm
- After 10pm

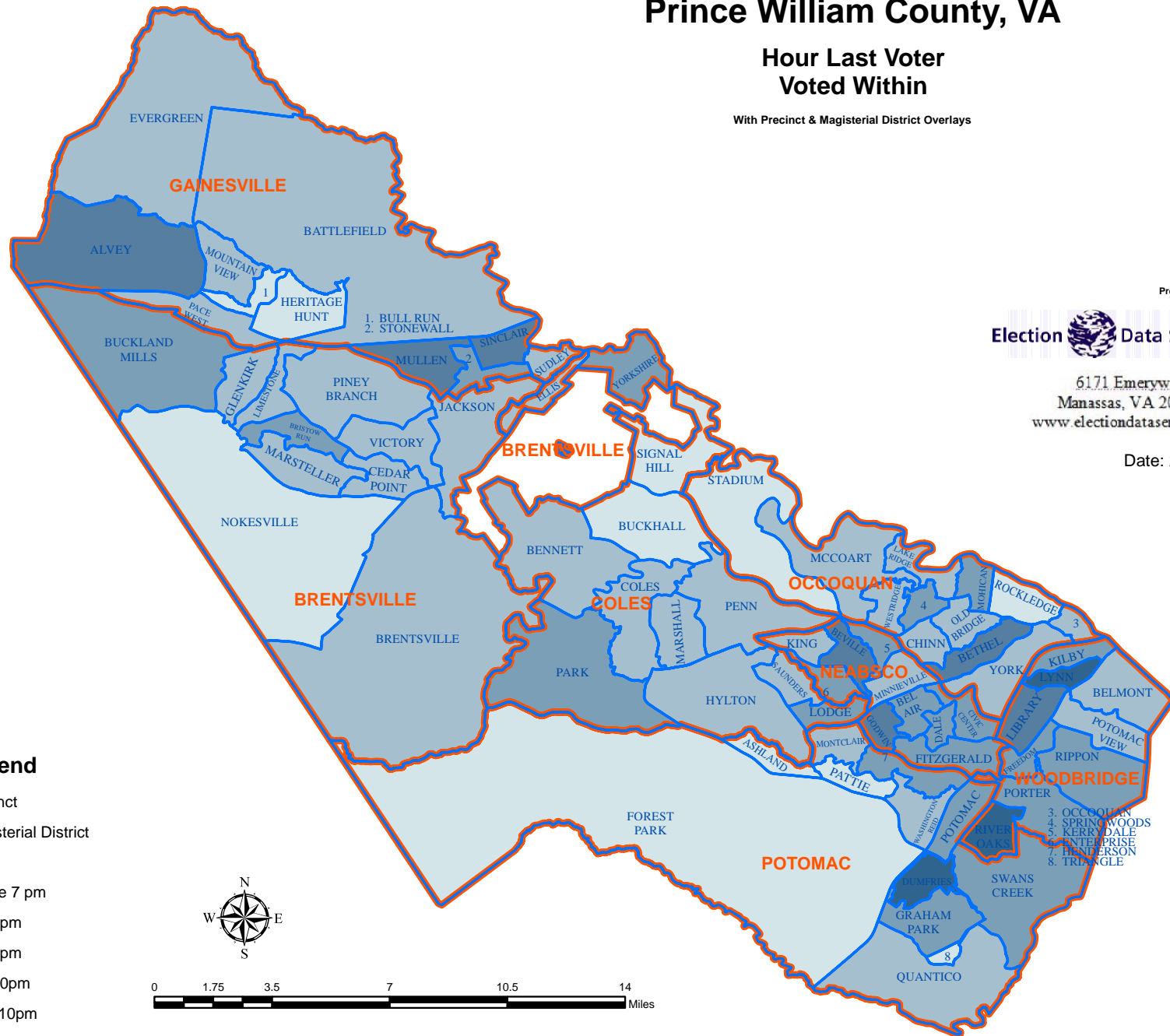
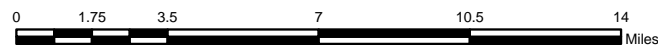

Prince William County, VA

Share of the Election Day Turn-out That Voted Before 10am

County-wide Average = 29.84%

With Precinct & Magisterial District Overlays

Produced by



6171 Emerywood Court
Manassas, VA 20112-3078
www.electiondataservices.com

Date: 3/27/2013

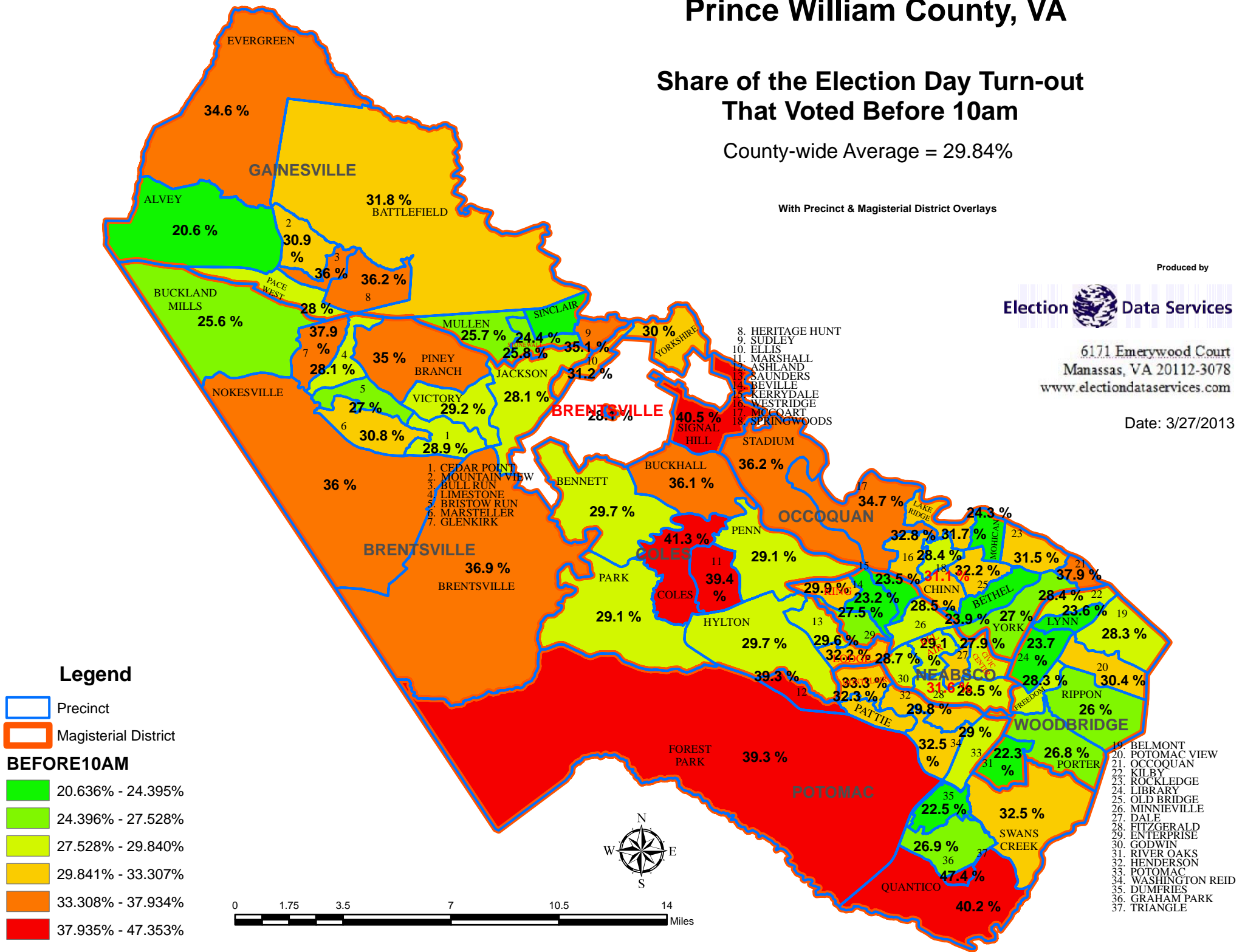

Share of the Election Day Turn-out That Voted in Midday (10am - 4pm)

With Precinct & Magisterial District Overlays

Election  Data Services

Date: 3/27/2013

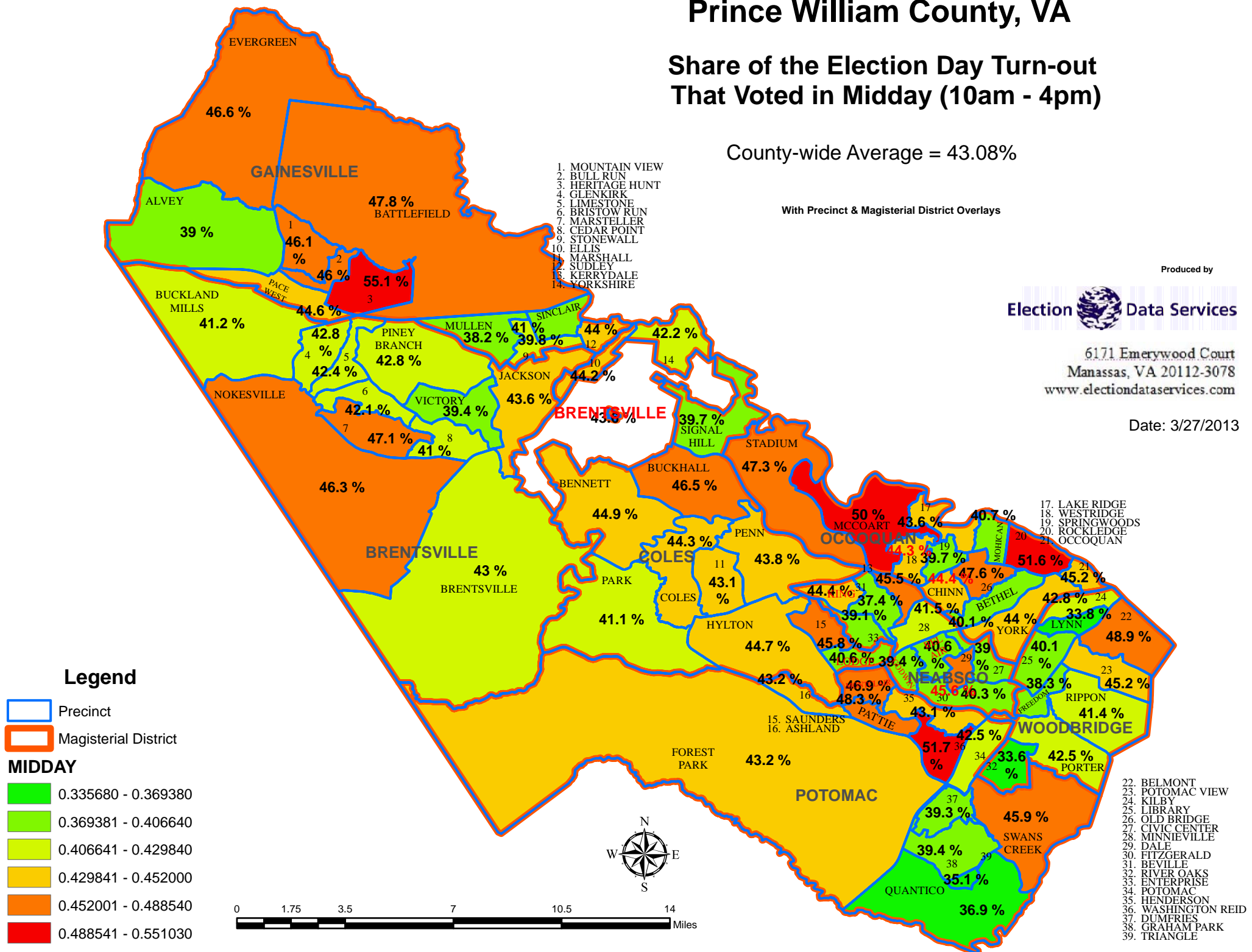

Prince William County, VA

Share of the Election Day Turn-out That Voted in After 4pm & Up to Poll Closing at 7pm

County-wide Average = 20.94%

With Precinct & Magisterial District Overlays

Produced by



6171 Emerywood Court
Manassas, VA 20112-3078
www.electiondataservices.com

Date: 3/27/2013

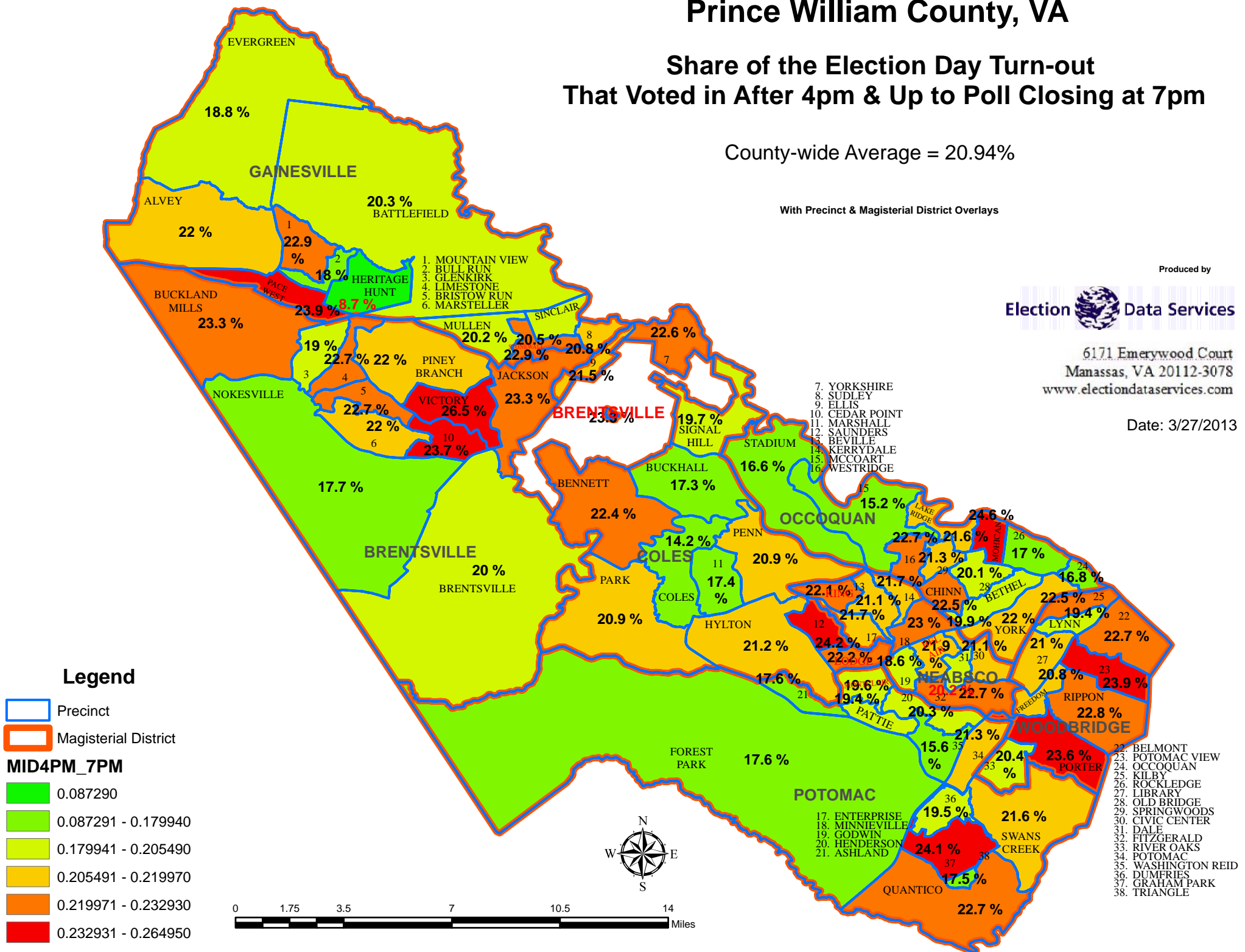

With Precinct & Magisterial District Overlays

Date: 2/12/2013

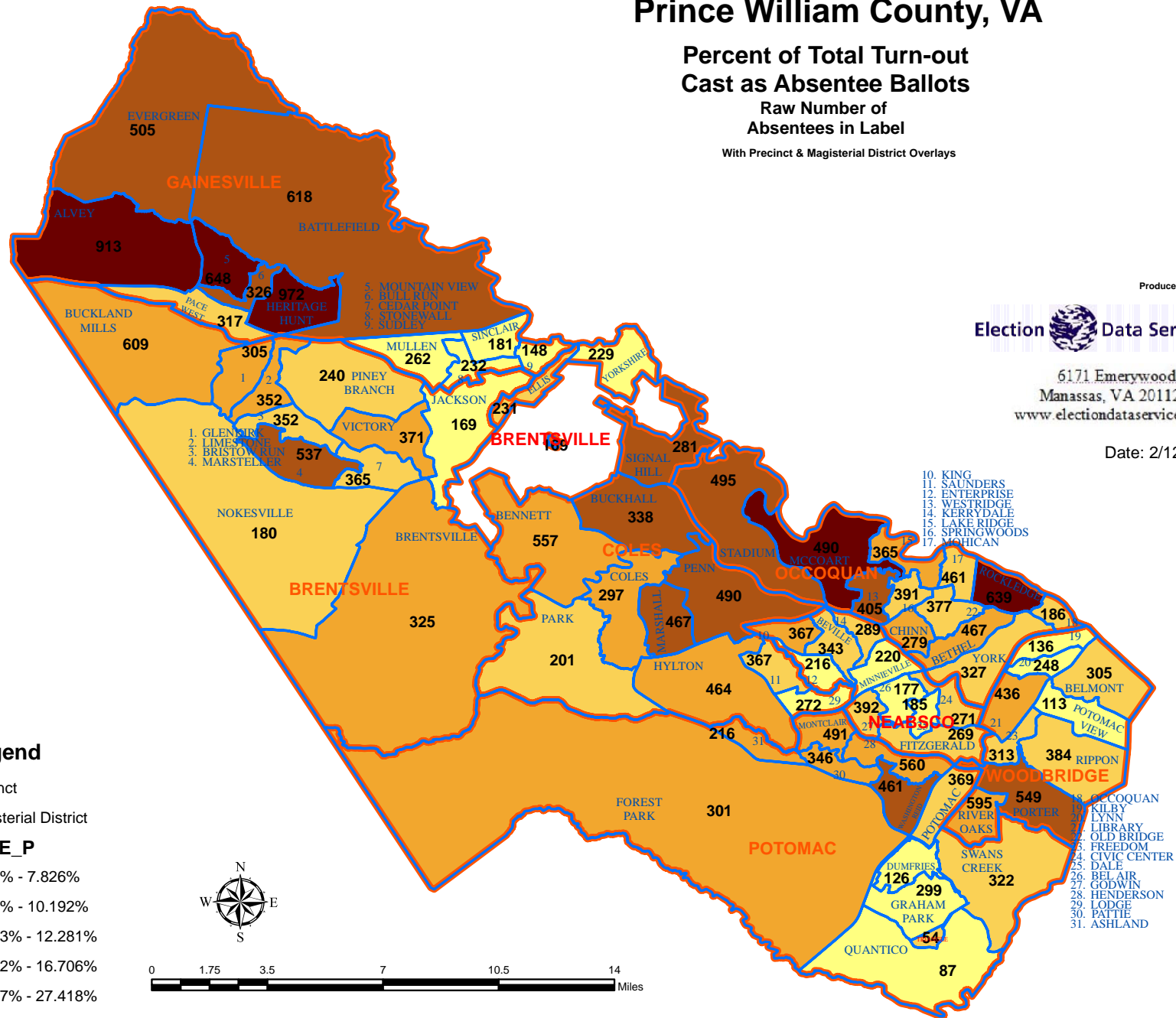
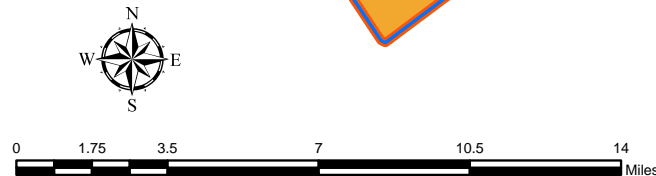

The background of the slide is a stylized American flag. It features a blue field with white stars in the upper left and a red and white striped field in the lower right. The stars are arranged in a grid pattern, and the stripes are wavy. The overall color scheme is patriotic, with blue, white, and red.

Preparation For Election

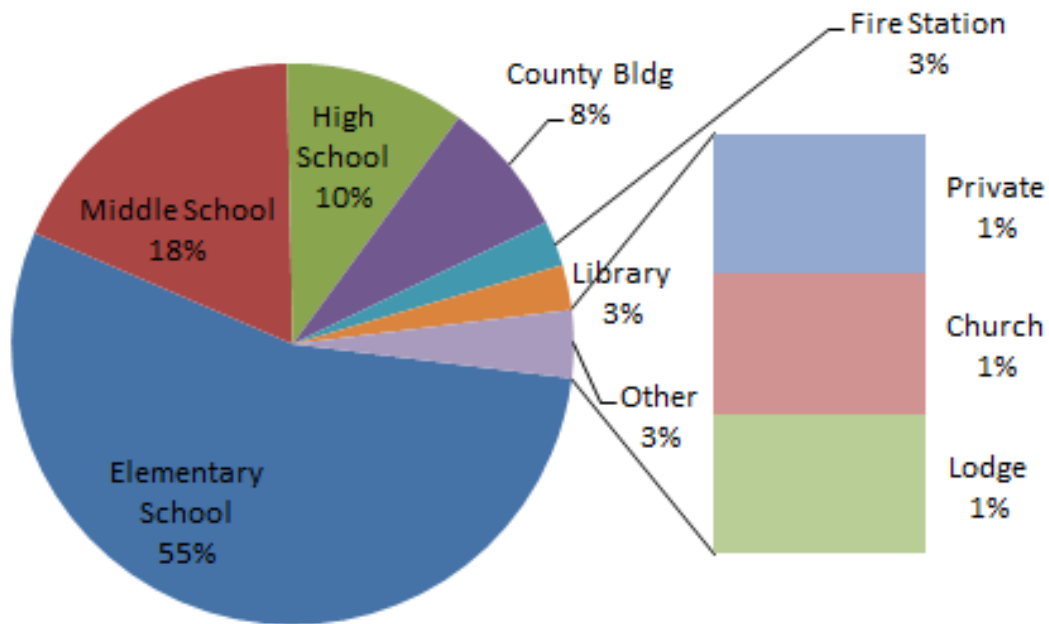

Prince William County, VA

Polling Place Type

With Precinct & Magisterial District Overlays

Produced by



6171 Emerywood Court
Manassas, VA 20112-3078
www.electiondataservices.com

Date: 3/18/2013

Legend

- Precinct
- Magisterial District

Polling Place Types

- Elementary School
- Middle School
- High School
- County Offices
- Fire Station
- Library
- Private
- Church
- Lodge

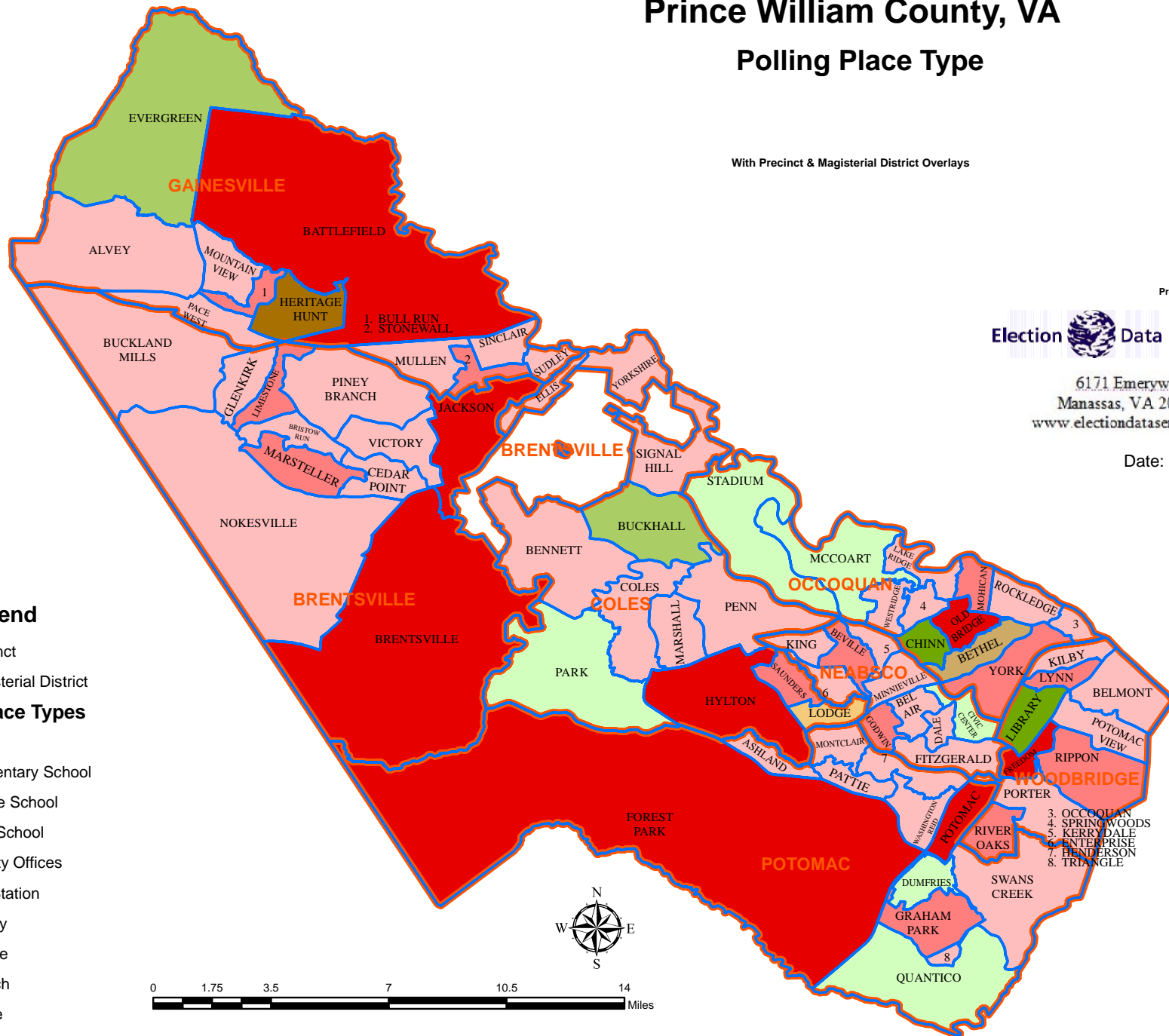

Prince William County, VA

Polling Place Type

With Number of Parking Spaces as Label

With Precinct & Magisterial District Overlays

Produced by



6171 Emerywood Court
Manassas, VA 20112-3078
www.electiondataservices.com

Date: 3/18/2013

Legend

- Precinct
- Magisterial District

Polling Place Types

- Elementary School
- Middle School
- High School
- County Offices
- Fire Station
- Library
- Private
- Church
- Lodge

0 1.75 3.5 7 10.5 14 Miles

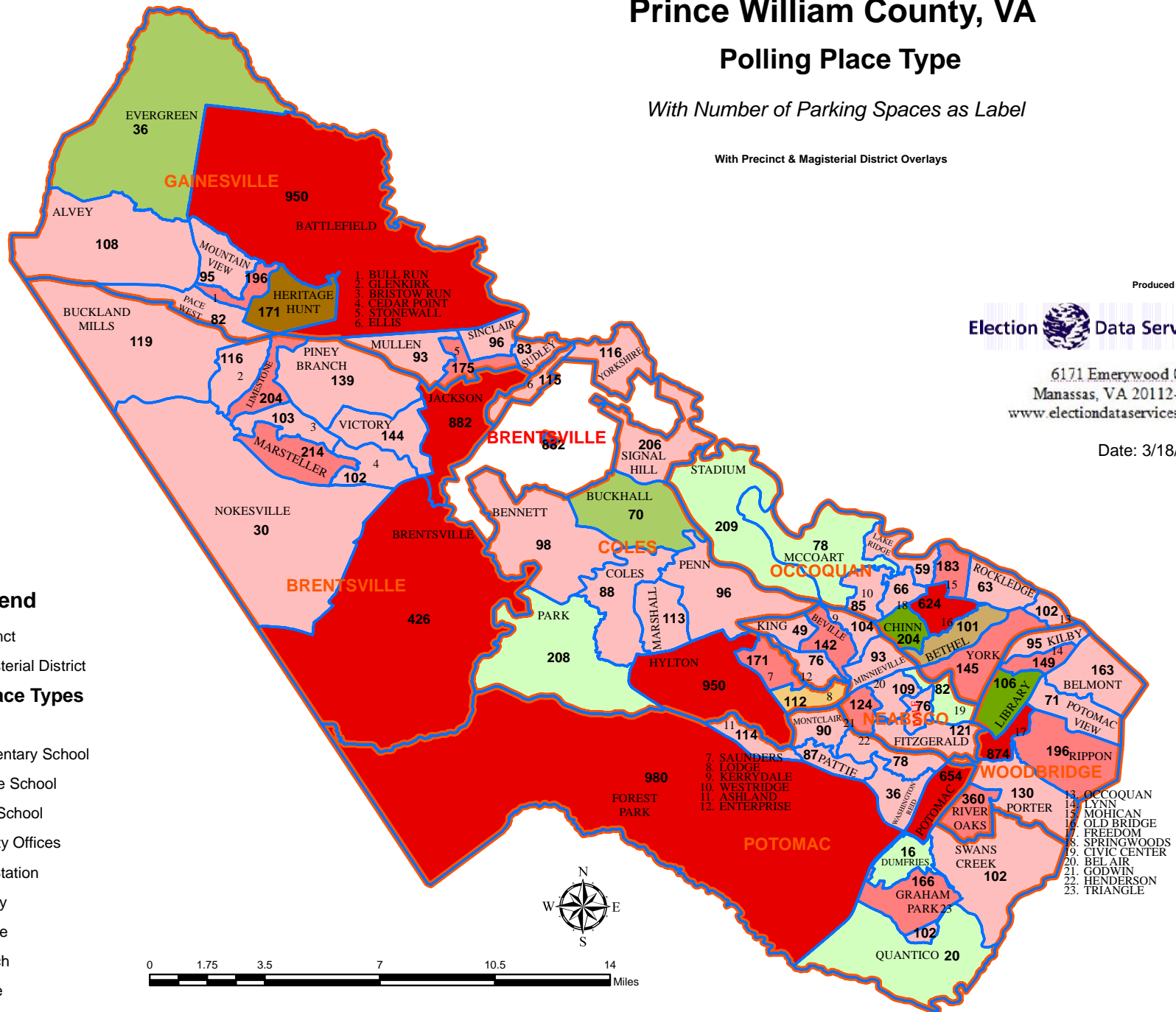

With Precinct & Magisterial District Overlays



Precincts Split in November, 2012 Election

With Precinct & Magisterial District Overlays

Election  Data Services

Date: 3/26/2013

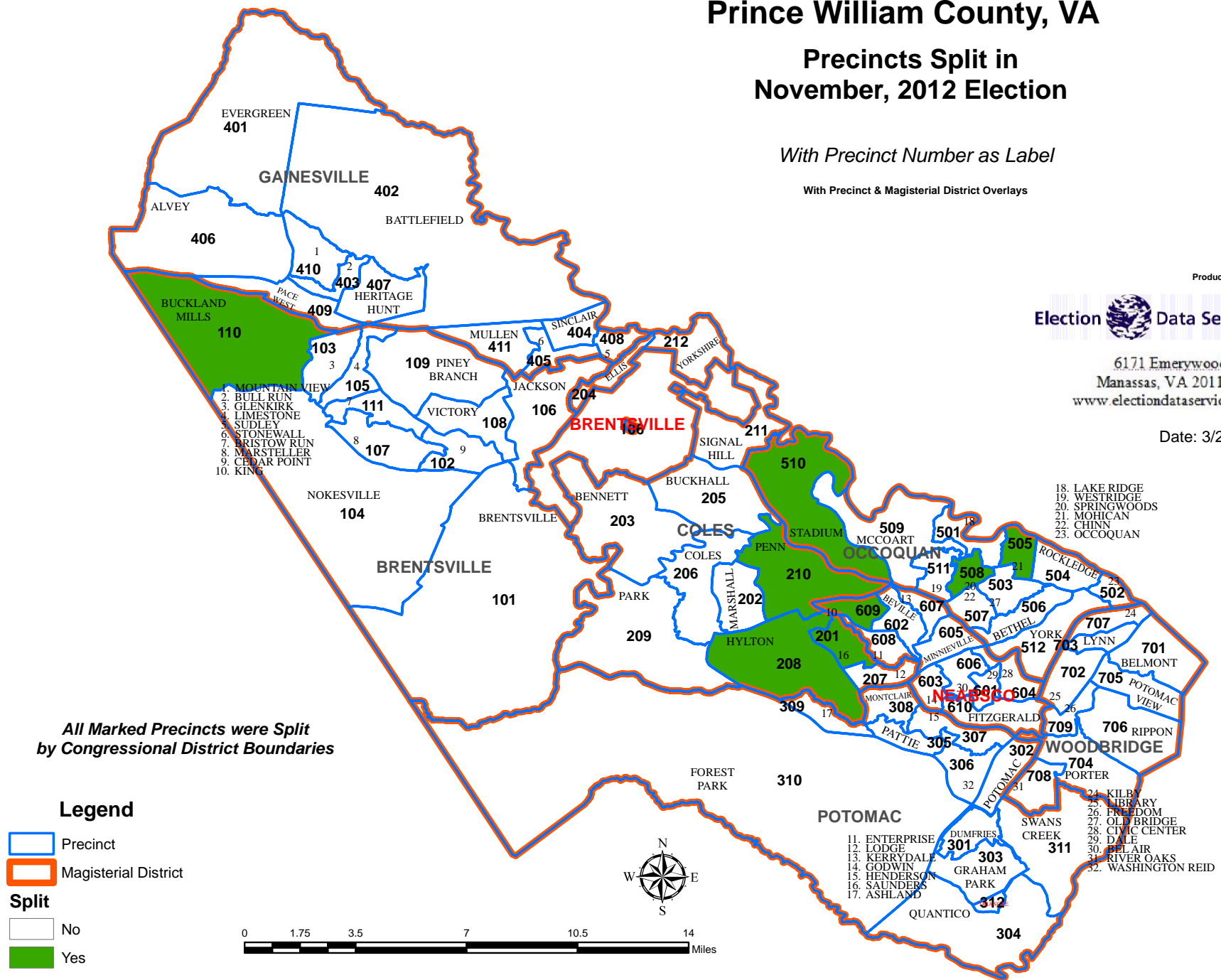

With Precinct & Magisterial District Overlays

Date: 2/12/2013

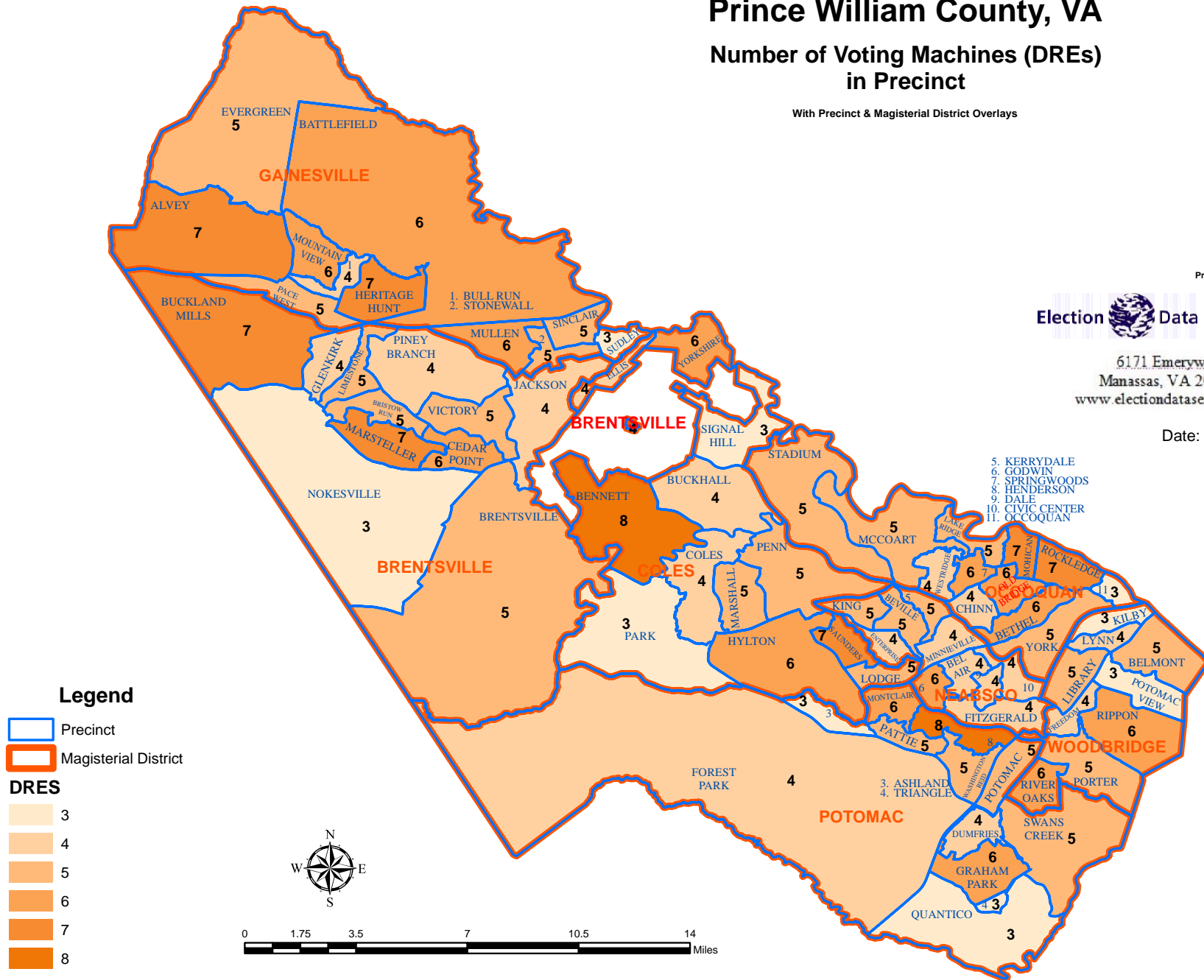

Prince William County, VA

Ratio of Number of Registered Voters to Number of DRE Voting Machines

With Number of Voters Per Machine as Label

With Precinct & Magisterial District Overlays

Produced by



6171 Emerywood Court
Manassas, VA 20112-3078
www.electiondataservices.com

Date: 3/18/2013

20. LAKE RIDGE
21. WESTRIDGE
22. KERRYDALE
23. SPRINGWOODS
24. CHINN
25. MOHICAN
26. OLD BRIDGE
27. DALE
28. CIVIC CENTER
29. FREEDOM
30. LIBRARY
31. KILBY
32. OCCOQUAN

Legend

- Precinct
- Magisterial District

REG_VOTER / DRES

- 204.7 - 500.0
- 500.1 - 600.0
- 600.1 - 700.0
- 700.1 - 800.0
- 800.1 - 862.7

0 1.75 3.5 7 10.5 14 Miles

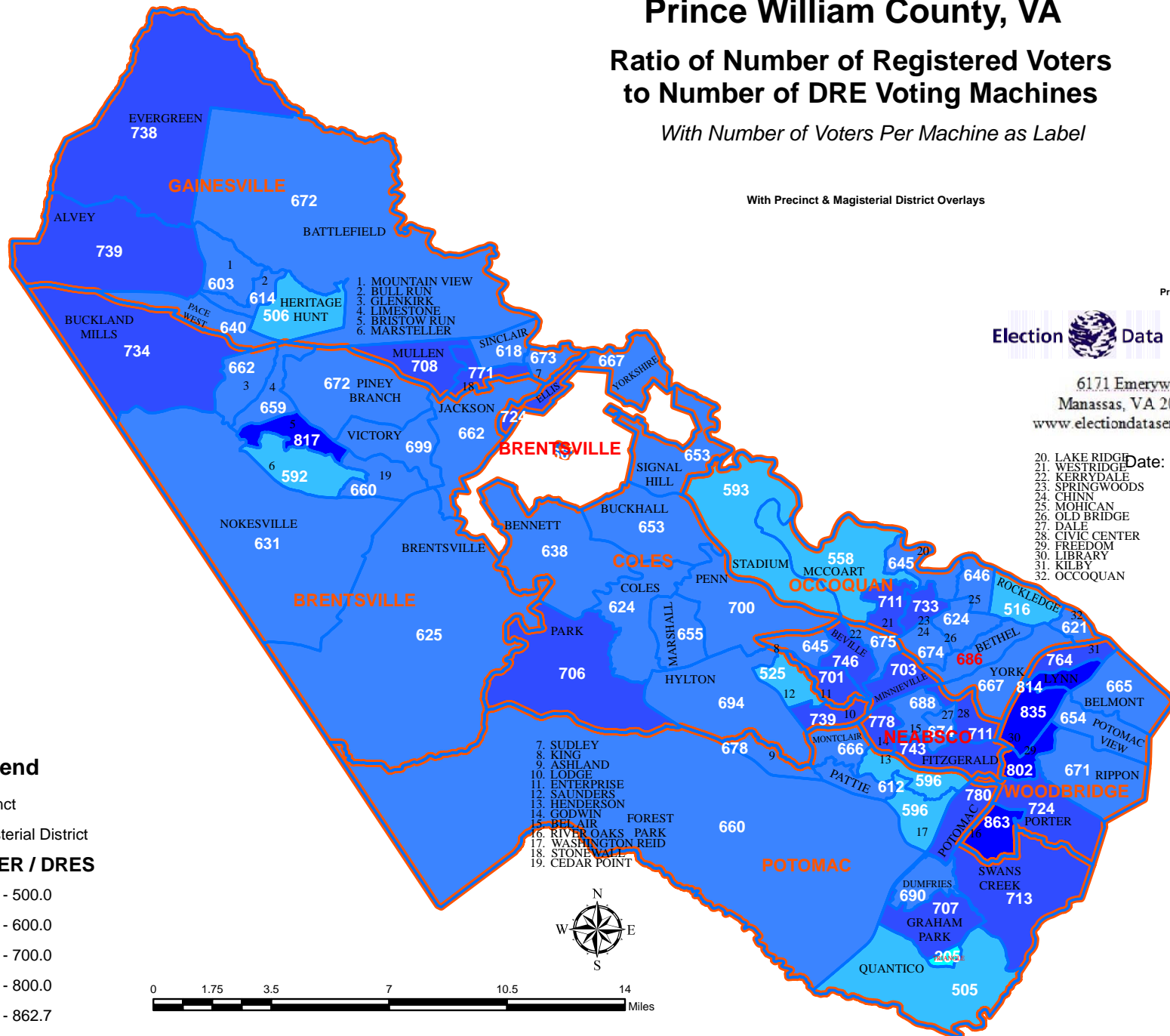

Prince William County, VA

Ratio of Number of Active Registered Voters to Number of DRE Voting Machines

With Number of Active Voters Per Machine as Label

With Precinct & Magisterial District Overlays

Produced by



6171 Emerywood Court
Manassas, VA 20112-3078
www.electiondataservices.com

Date: 3/18/2013

Legend

- Precinct
- Magisterial District

ACTIVE / DRES

- 170 - 300
- 300 - 500
- 500 - 600
- 600 - 700
- 700 - 760.8

0 1.75 3.5 7 10.5 14 Miles

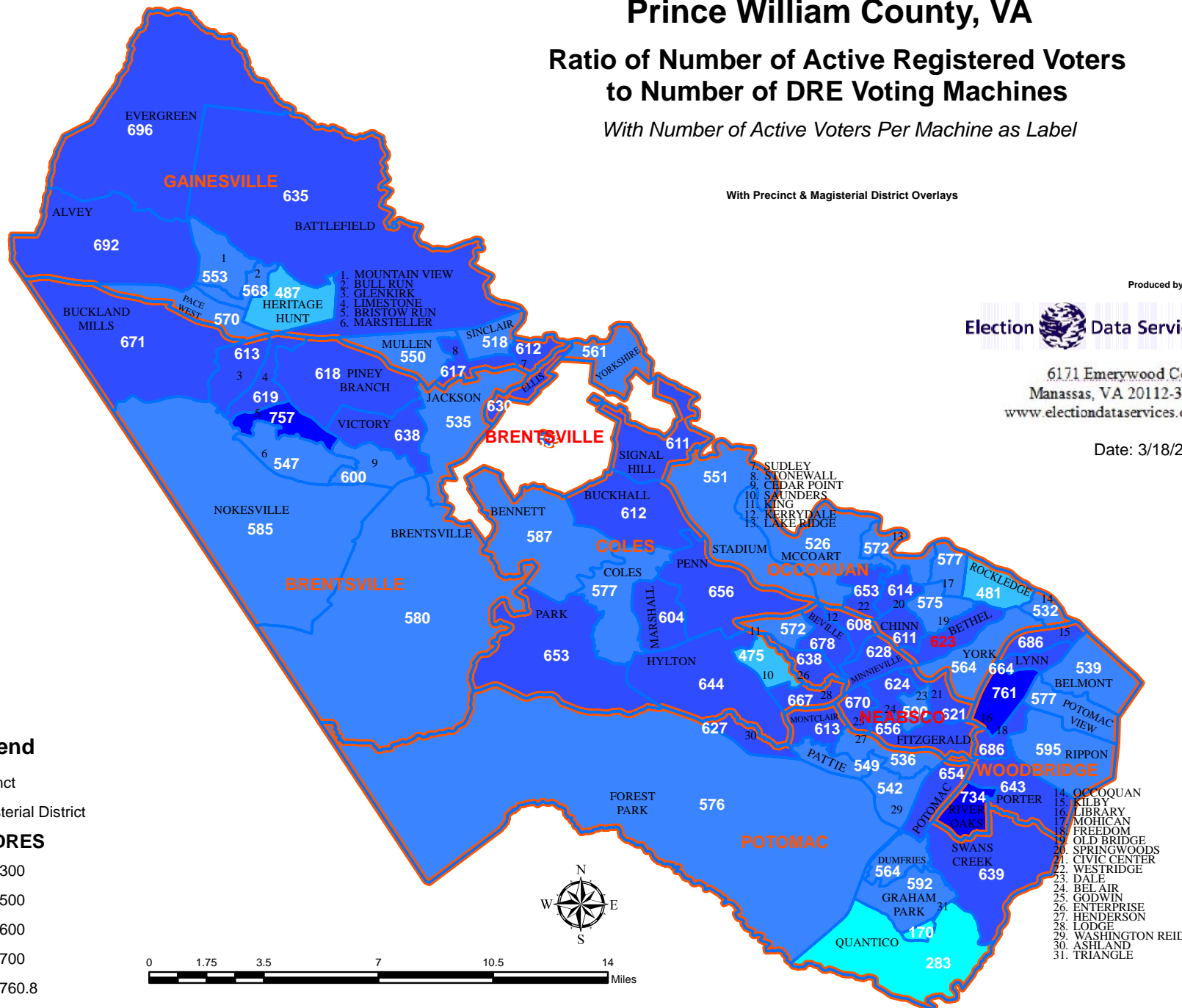

Prince William County, VA

Number of Electronic Poll Books (EPBs) in Precinct

With Precinct & Magisterial District Overlays

Produced by



6171 Emerywood Court
Manassas, VA 20112-3078
www.electiondataservices.com

Date: 2/12/2013

5. KERRYDALE
6. GODWIN
7. SPRINGWOODS
8. HENDERSON
9. DALE
10. CIVIC CENTER
11. OCCOQUAN

Legend

- Precinct
- Magisterial District

EPBS

- 3
- 4

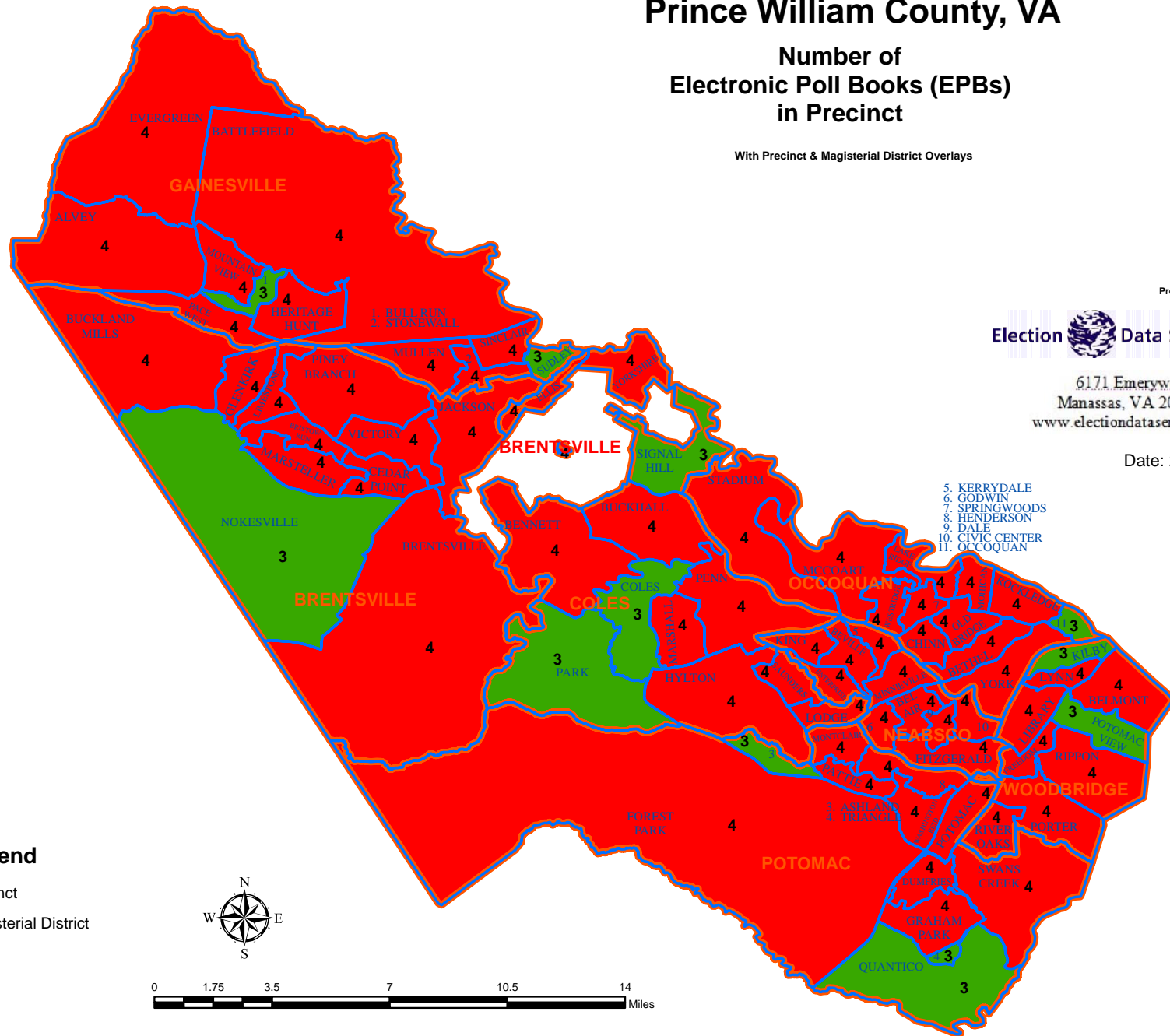
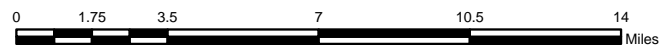

The background of the slide is a stylized American flag. It features a blue field with white stars in the upper left and a red and white striped field in the lower right. The stars are arranged in a grid-like pattern, and the stripes are wavy, giving the impression of a waving flag. The colors are vibrant and saturated.

Poll

Worker

Update

Prince William County, VA

Number of Poll Workers

With Precinct & Magisterial District Overlays

Produced by



6171 Emerywood Court
Manassas, VA 20112-3078
www.electiondataservices.com

Date: 2/13/2013

Legend

- Precinct
- Magisterial District

PollWorker

- 5
- 6
- 7 - 9
- 10
- 11
- 12
- 13

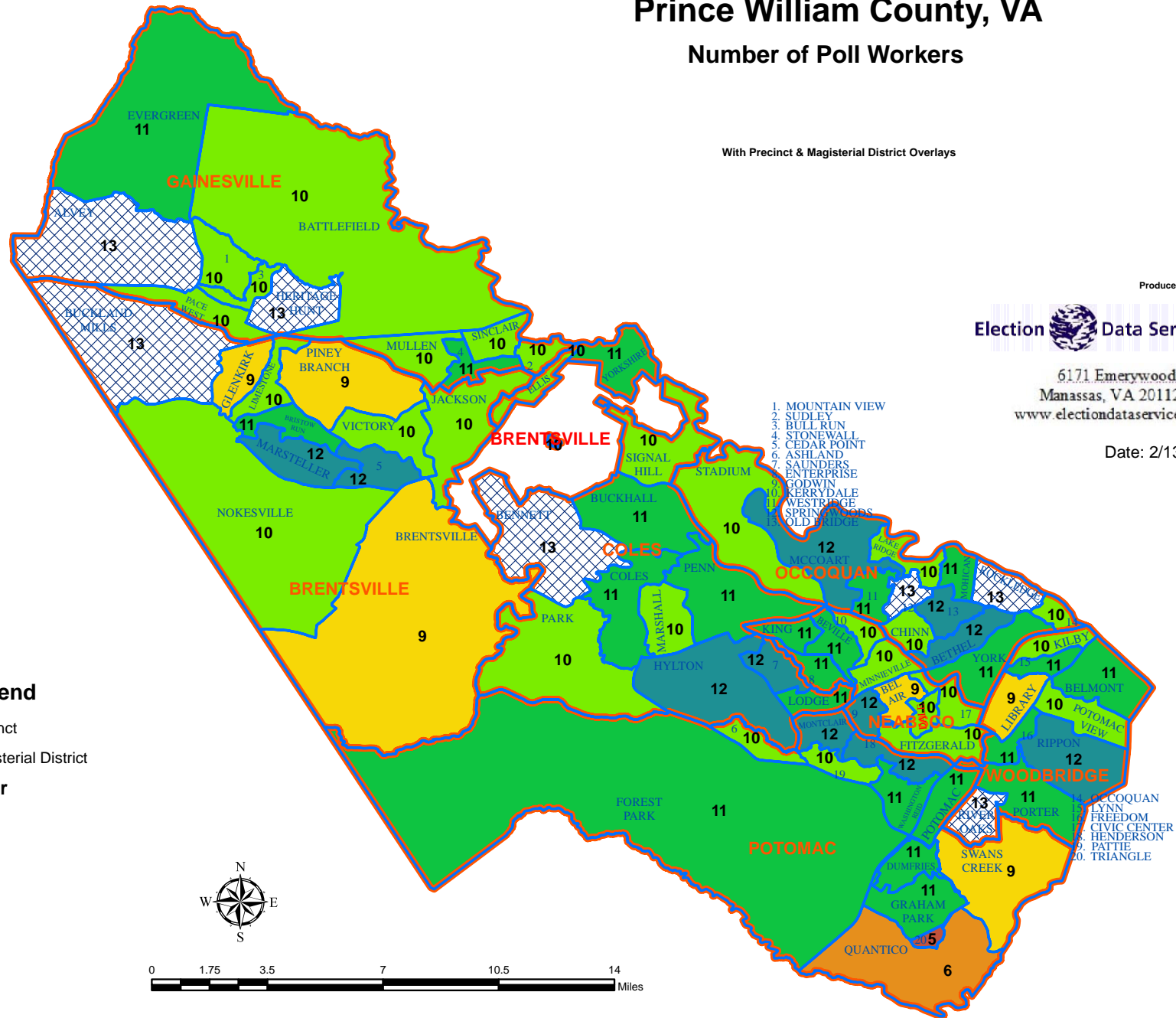
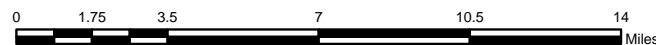

Prince William County, VA

Ratio of Number of Total Registered Voters to Number of Election Officials

With Number of Voters Per Election Official as Label

With Precinct & Magisterial District Overlays

Produced by



6171 Emerywood Court
Manassas, VA 20112-3078
www.electiondataservices.com

Date: 3/18/2013

Legend

- Precinct
- Magisterial District

REG_VOTER / ELCTN_OFFC

- 122.8 - 200
- 200 - 250
- 250 - 300
- 300 - 375
- 375 - 463.9

0 1.75 3.5 7 10.5 14 Miles



1. MOUNTAIN VIEW
2. BULL RUN
3. GLENKIRK
4. LIMESTONE
5. BRISTOW RUN
6. MARSTELLER
7. CEDAR POINT
8. STONEWALL
9. SUDLEY
10. SAUNDERS
11. KING
12. KERRYDALE
13. LAKE RIDGE

14. OCCOQUAN
15. KILBY
16. LIBRARY
17. MOHICAN
18. FREEDOM
19. OLD BRIDGE
20. SPRINGWOODS
21. CIVIC CENTER
22. WESTRIDGE
23. DALE
24. BEL AIR
25. RIVER OAKS
26. GODWIN
27. HENDERSON
28. ENTERPRISE
29. LODGE
30. WASHINGTON REID
31. ASHLAND

Ratio of Number of Active Registered Voters to Number of Election Officials

With Precinct & Magisterial District Overlays

Election  Data Services

Date: 3/18/2013

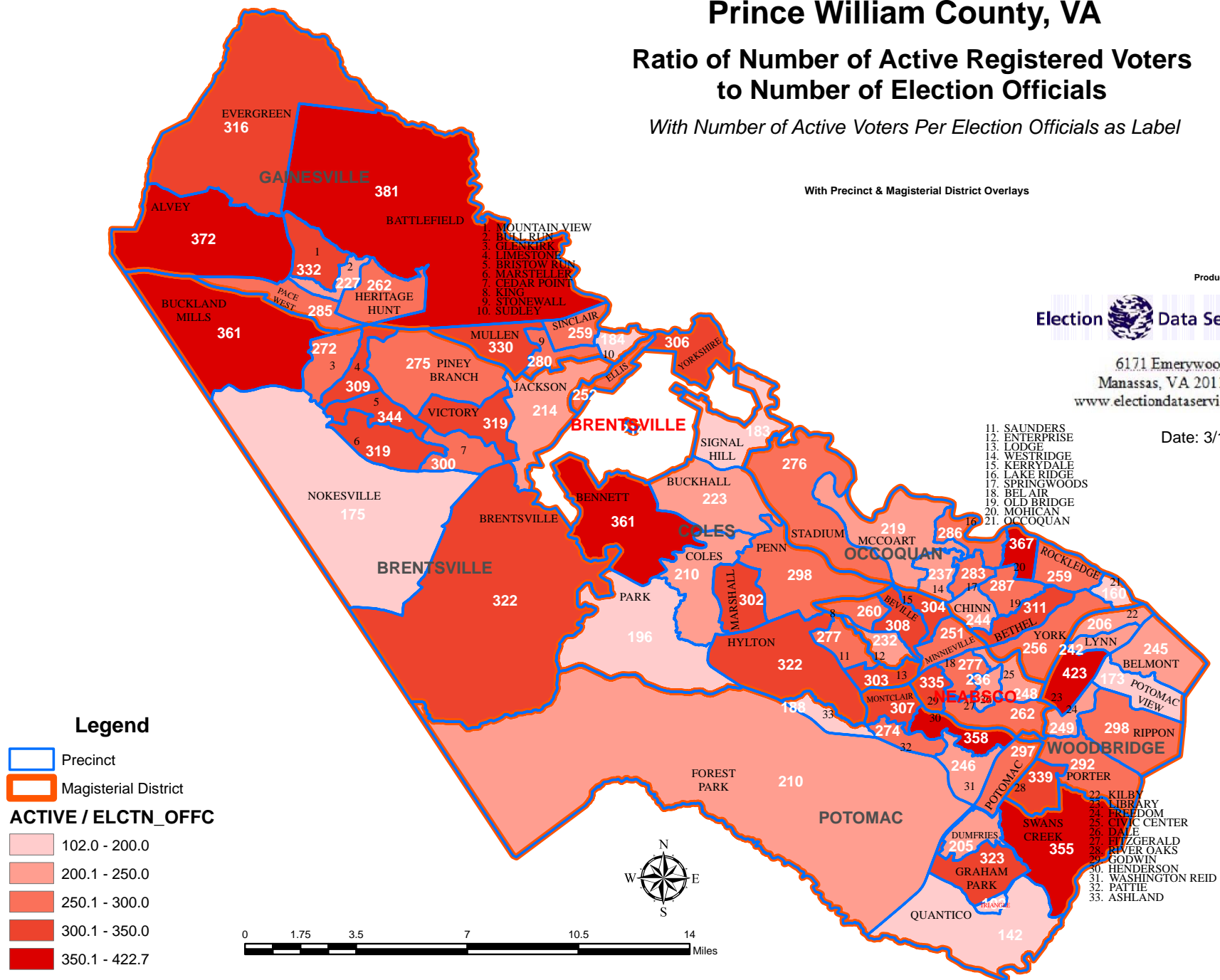

Age of Poll Workers

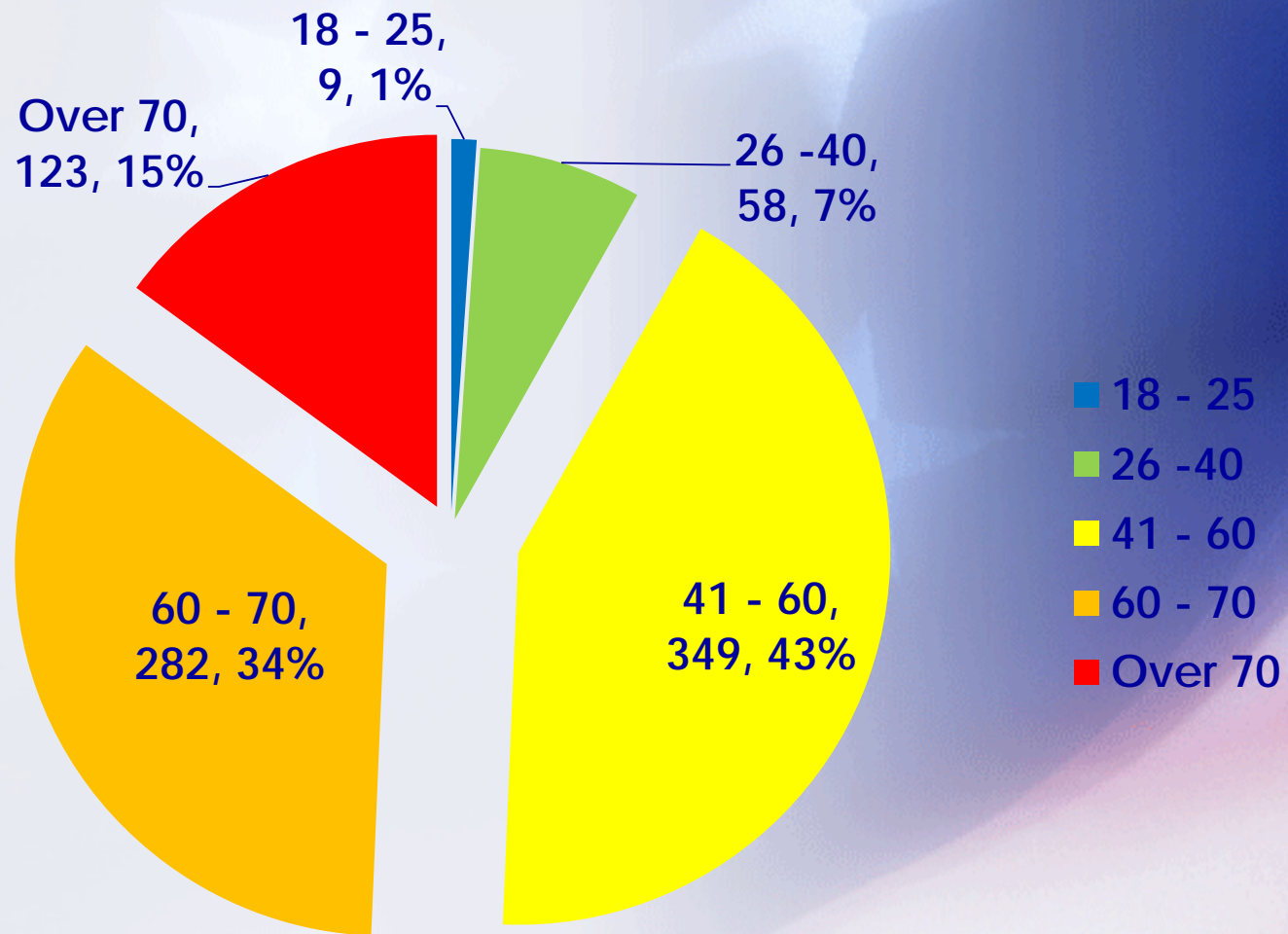

Prince William County, VA

Age of Election Officials

With Precinct & Magisterial District Overlays

Label:
Number of Poll Workers

Produced by

Election Data Services

6171 Emerywood Court
Manassas, VA 20112-3078
www.electiondataservices.com

Date: 2/20/2013

Legend

- Precinct
- Magisterial District

ELCTN_OFFC



- EO_18_25
- EA_26_40
- EA_41_60
- EA_60_70
- EA_70_OLDR

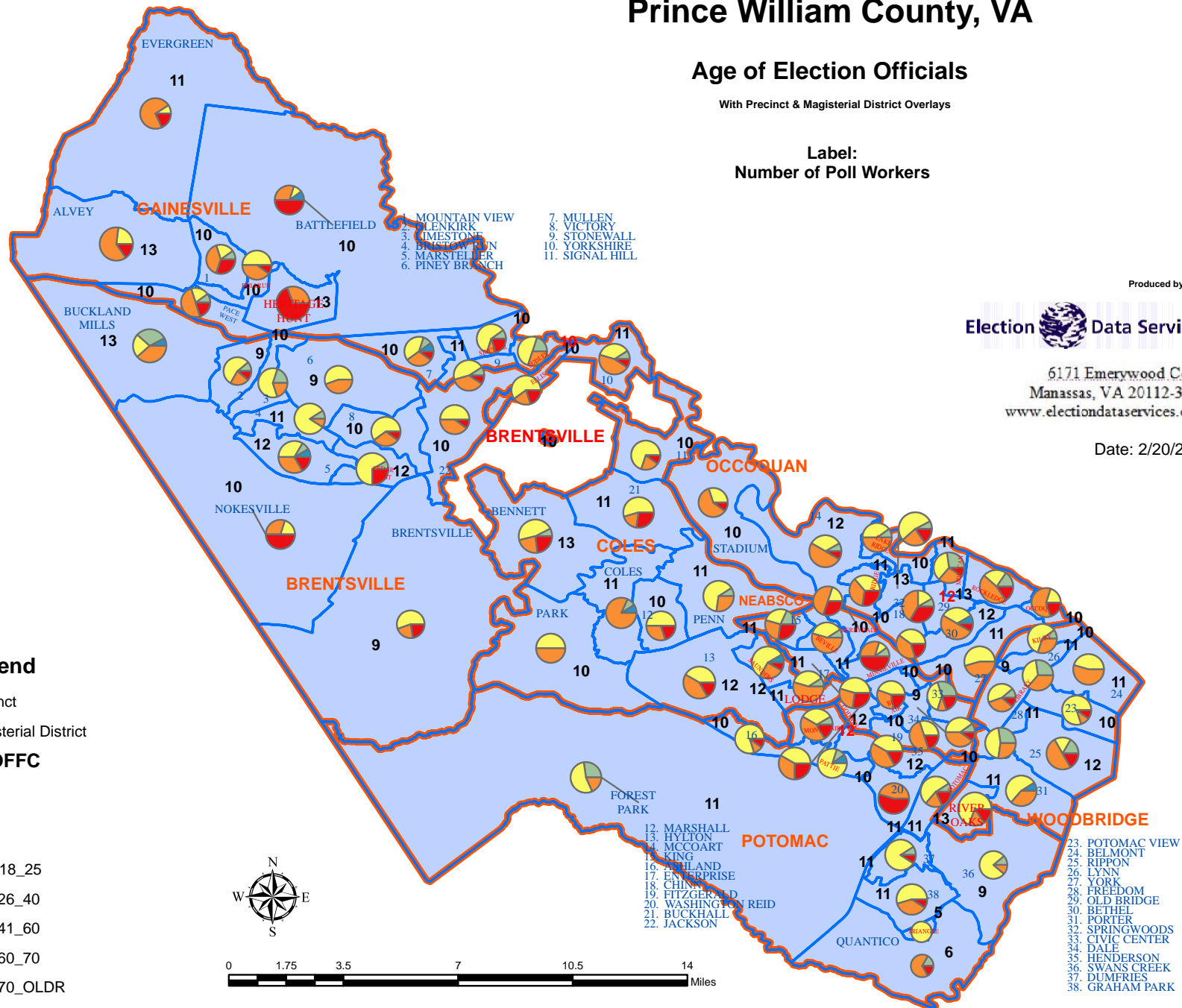
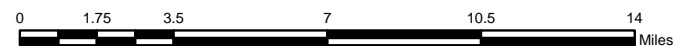

Sex of Poll Workers

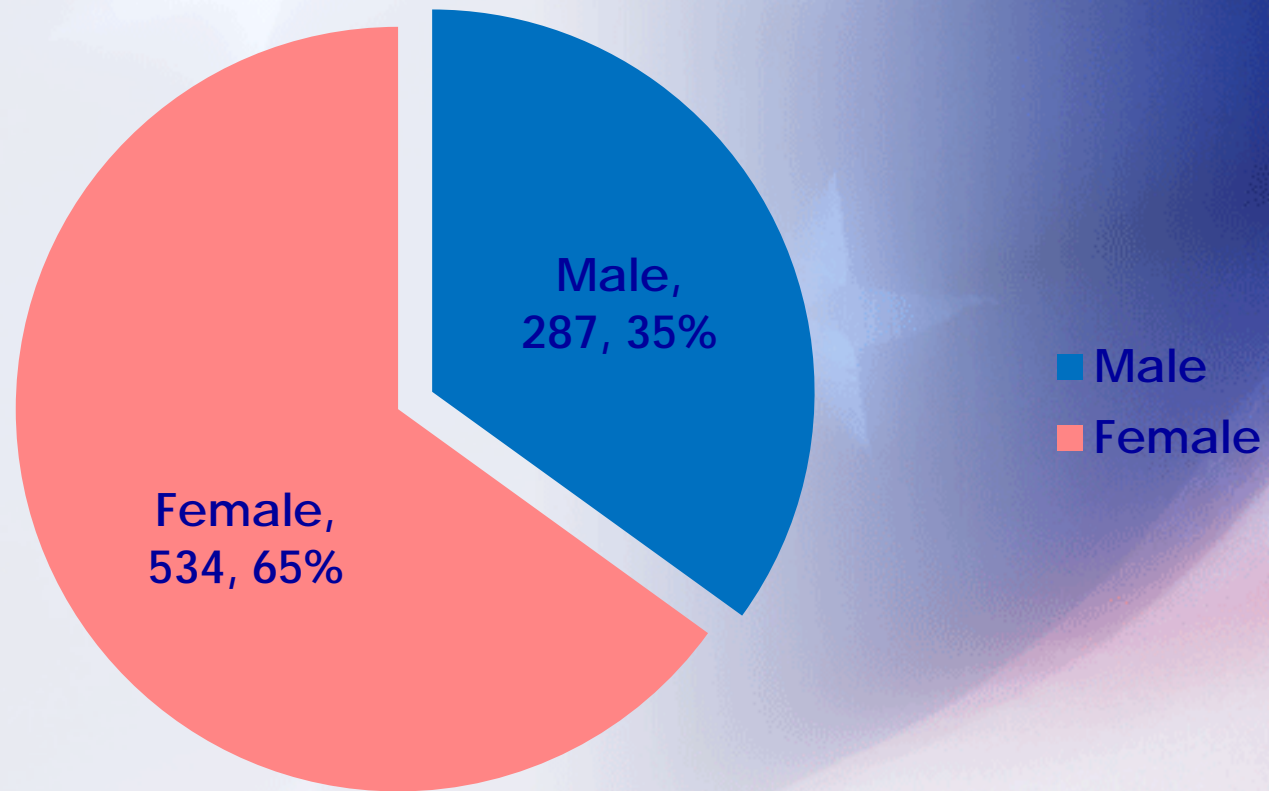

Prince William County, VA

Poll Workers, by Sex

With Precinct & Magisterial District Overlays

Produced by



6171 Emerywood Court
Manassas, VA 20112-3078
www.electiondataservices.com

Date: 2/21/2013

32. LAKE RIDGE
33. SPRINGWOODS
34. KERRYDALE
35. CHINN
36. OLD BRIDGE
37. BETHEL
38. GODWIN
39. YORK
40. LYNN
41. FREEDOM
42. RIPPON
43. POTOMAC VIEW
44. BELMONT

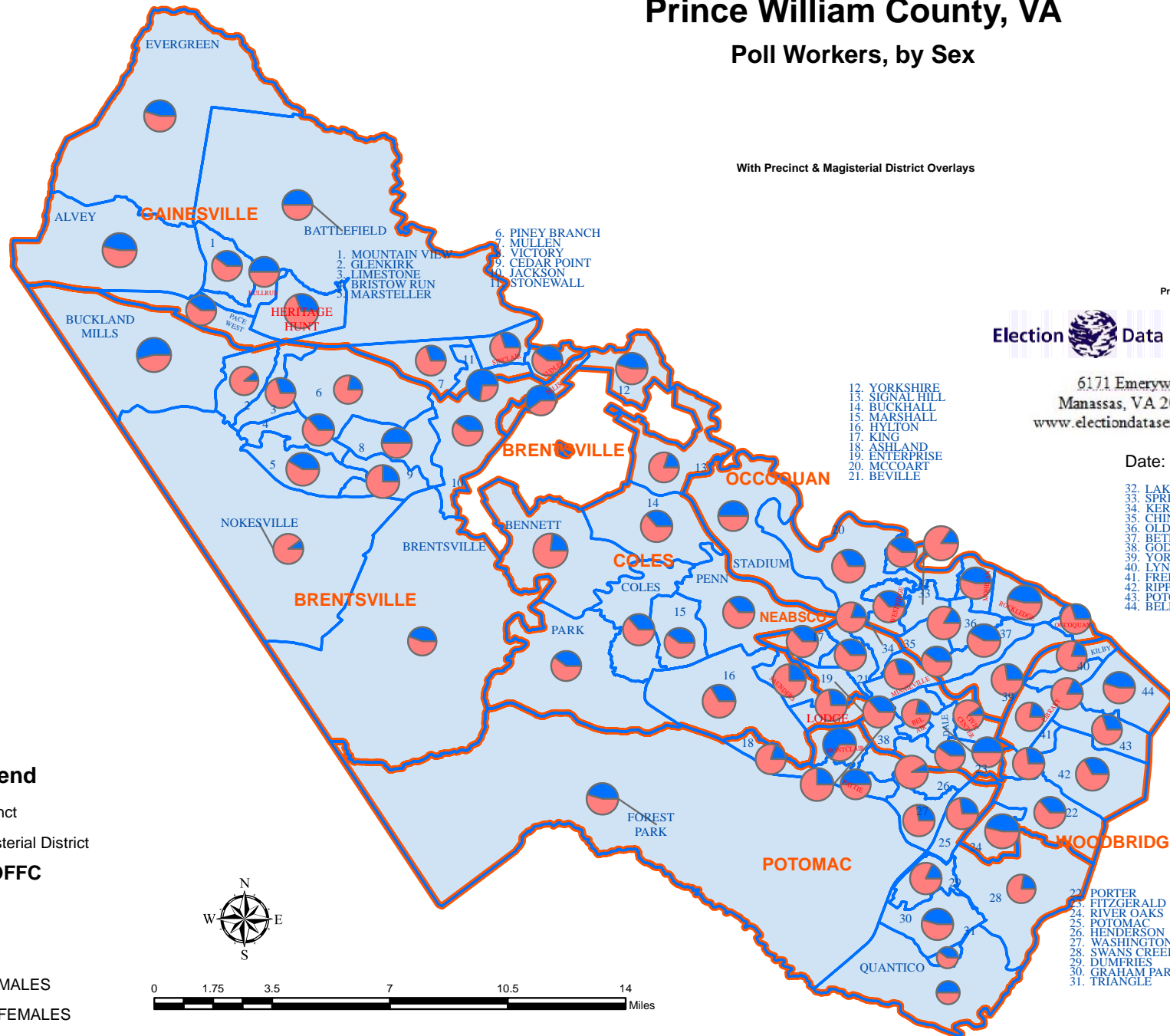

Percent of all Poll Workers Who Are Bi-Lingual

* Percent of Pollworkers who are Bi-lingual
* Officer Titles who are Bi-lingual

Produced by

6171 Emerywood Court
Manassas, VA 20112-3078
www.electiondataservices.com

Officer Titles
CO = Chief Officer
AO = Assistant Chief Officer
O = Regular Officer
AL = Alternative Officer (Backup)
SA = Second Assistant Officer

 Precinct

 Magisterial District

☐ None
☐ Less than 7%
☐ 7% - 14%
☐ 14% - 28%

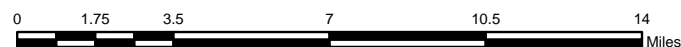

The background of the slide is a stylized American flag. It features a blue field with white stars in the upper left and a red and white striped field in the lower right. The stars are arranged in a grid pattern, and the stripes are diagonal.

Poll Worker Experience

Poll Worker Experience: Number of Years Worked

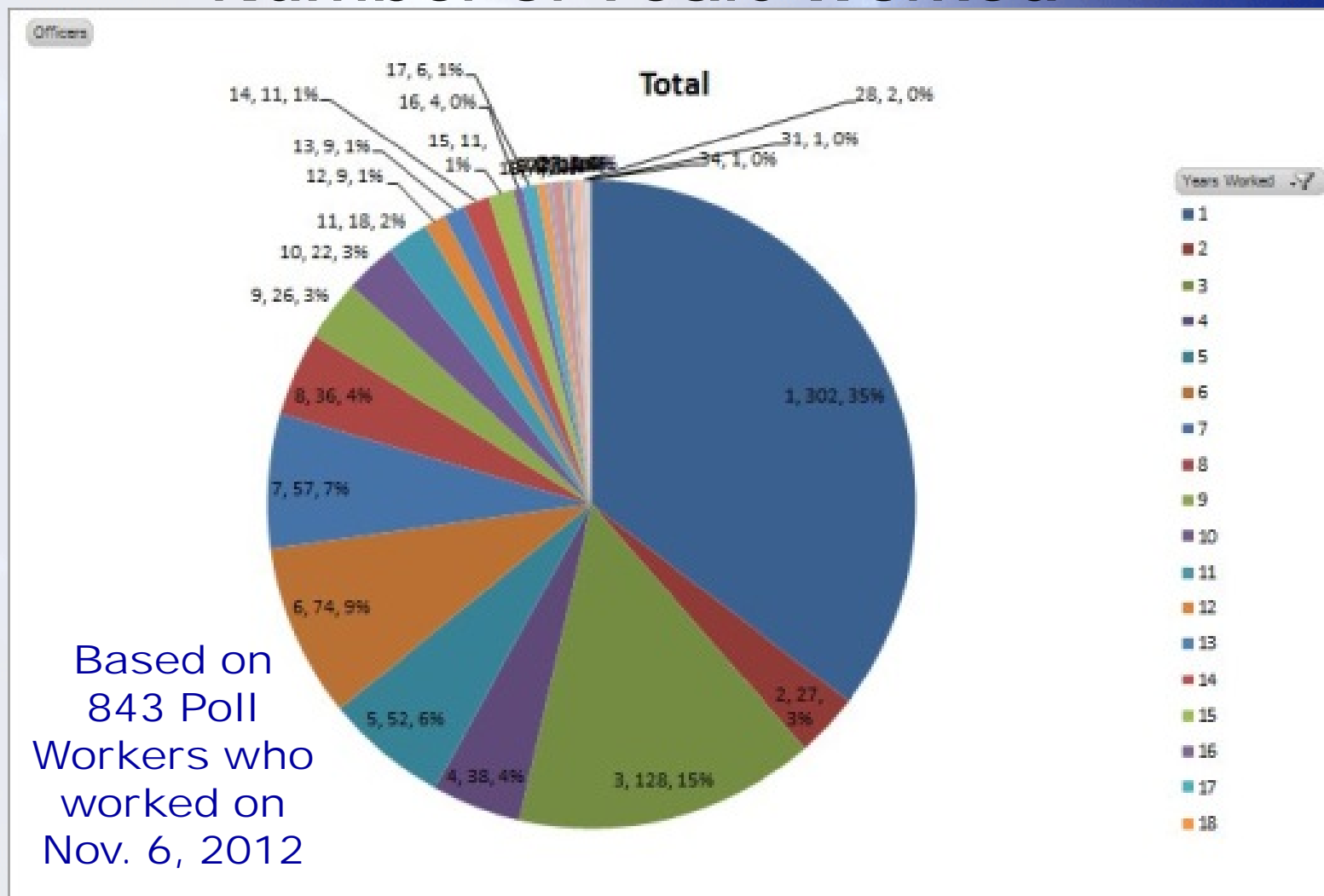

With Number of Years Worked as an Election Official as Label

Produced by

6171 Emerywood Court
Manassas, VA 20112-3078
www.electiondataservices.com

Date: 3/25/2013

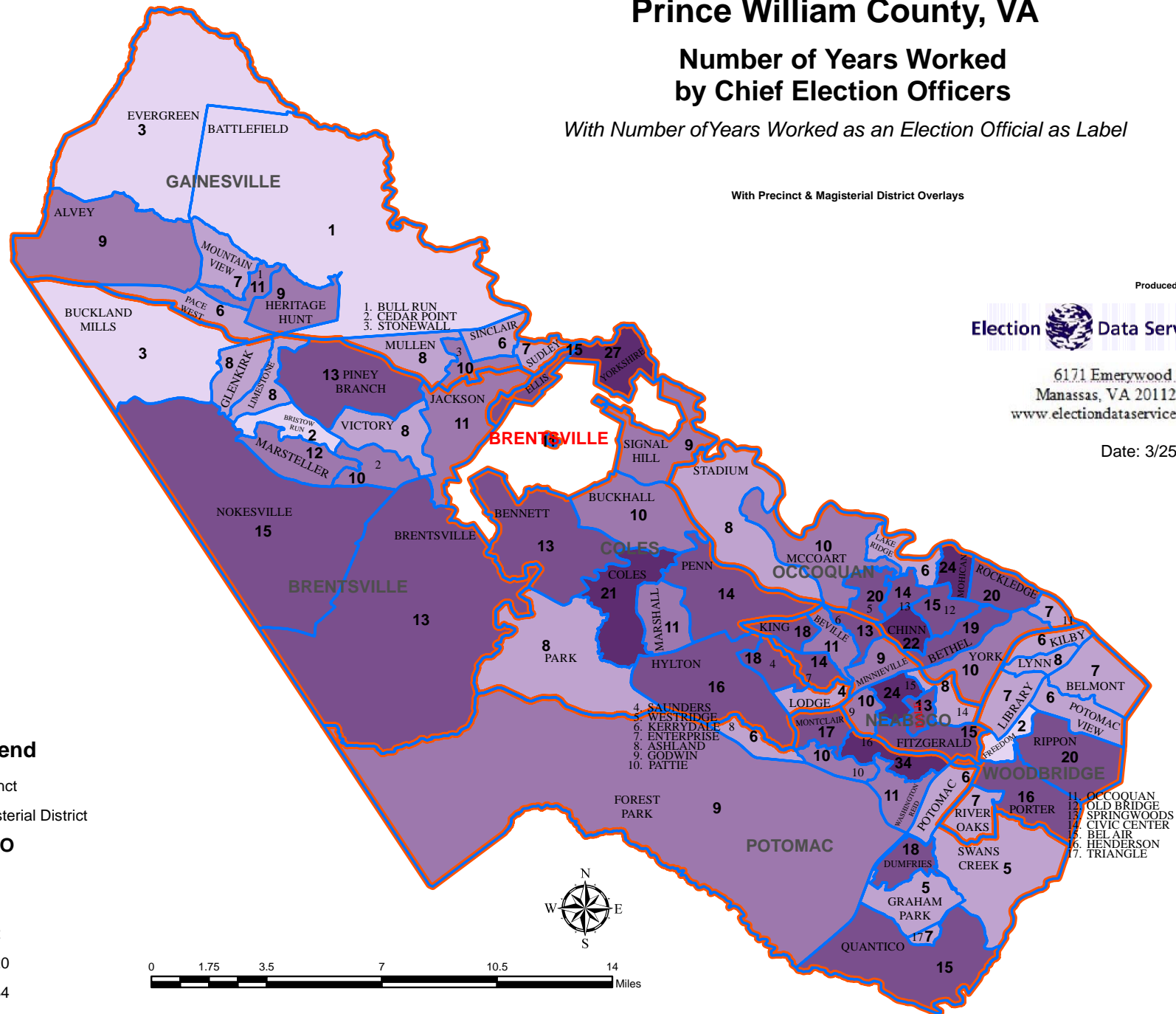
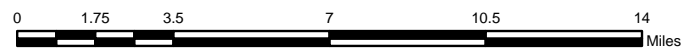

Number of Years Worked by Assistant Chief Election Officers

With Precinct & Magisterial District Overlays

Election  Data Services

Date: 3/26/2013

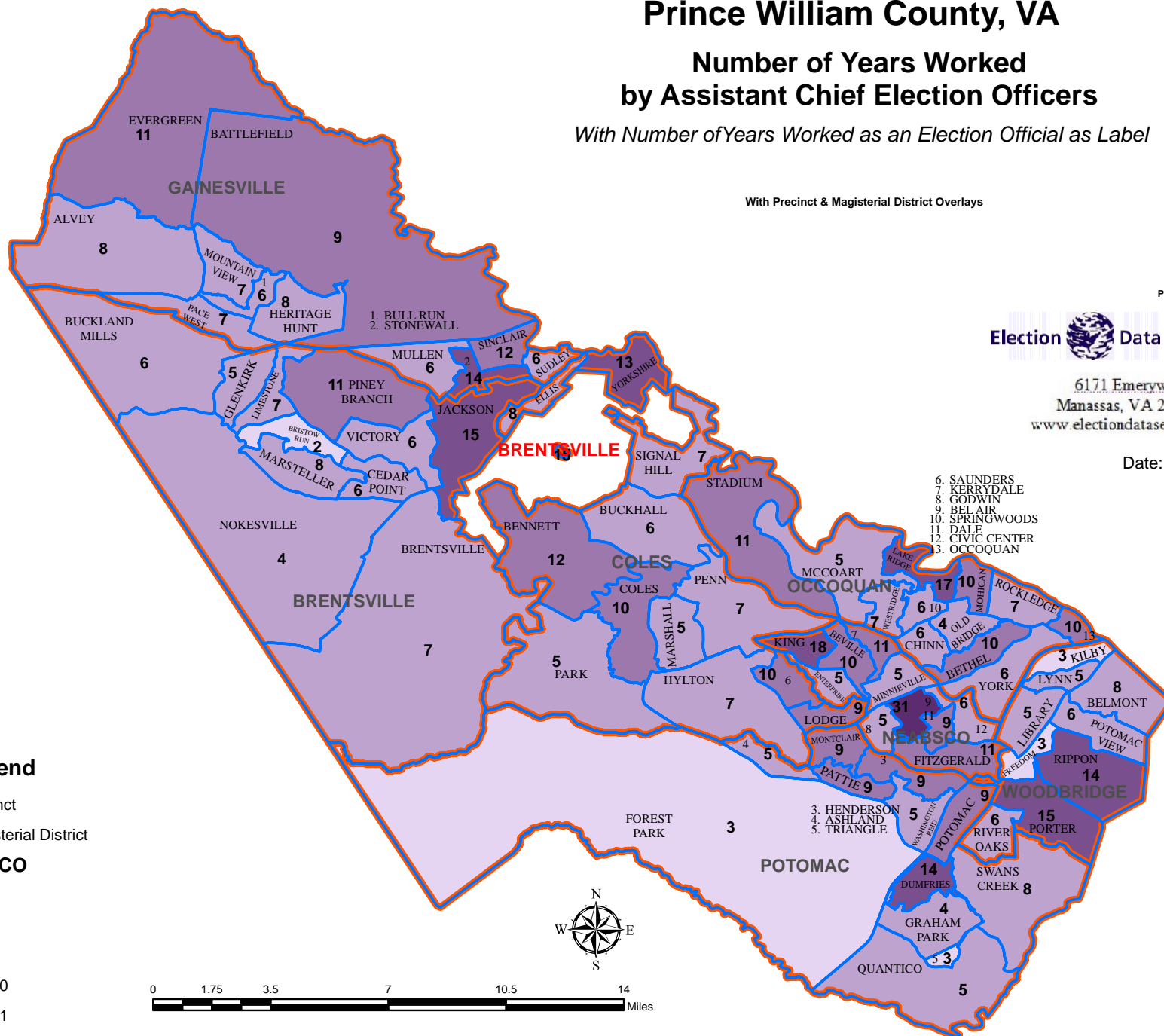
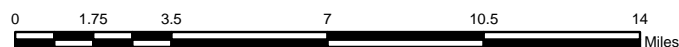

Prince William County, VA

Number of Years Worked by Second Assistant Chief Election Officers

With Number of Years Worked as an Election Official as Label

With Precinct & Magisterial District Overlays

Produced by



6171 Emerywood Court
Manassas, VA 20112-3078
www.electiondataservices.com

Date: 3/26/2013

Legend

- Precinct
- Magisterial District

YrWrkd_2AO

- 1 - 3
- 4 - 8
- 9 - 12
- 13 - 20
- 21 - 23

0 1.75 3.5 7 10.5 14 Miles

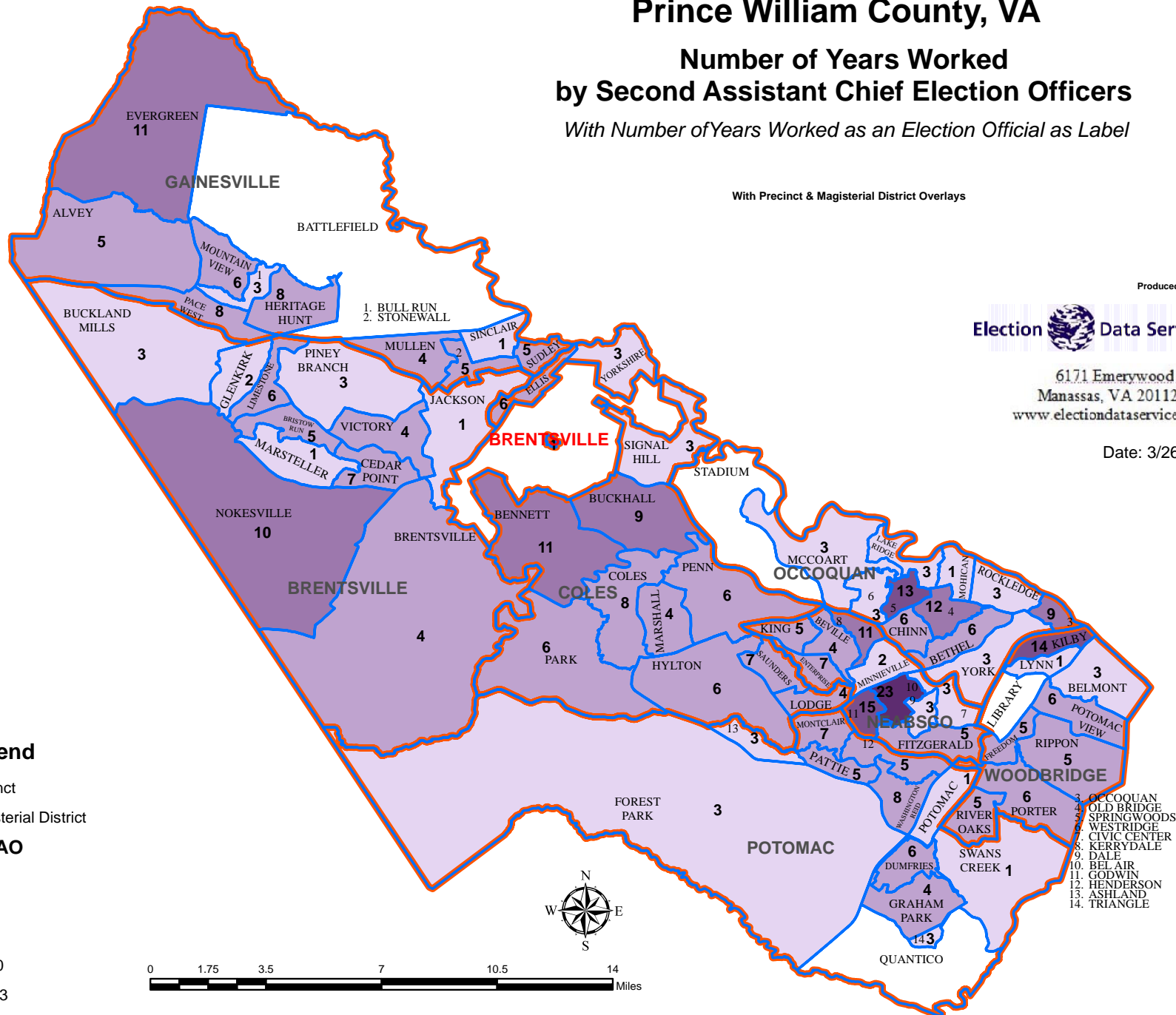

Prince William County, VA

Number of Years Worked by EPB Specialist Election Officer

With Number of Years Worked as an Election Official as Label

With Precinct & Magisterial District Overlays

Produced by



6171 Emerywood Court
Manassas, VA 20112-3078
www.electiondataservices.com

Date: 3/26/2013

**Electronic Poll Book (EPB) Specialists
are in charge of setting up
and taking down the poll books,
but not necessarily manning the
EPBs during the voting day**

Legend

- Precinct
- Magisterial District

YrWrkd_EP1

- 1 - 3
- 4 - 8
- 9 - 12
- 13 - 20
- 21 - 23

0 1.75 3.5 7 10.5 14 Miles

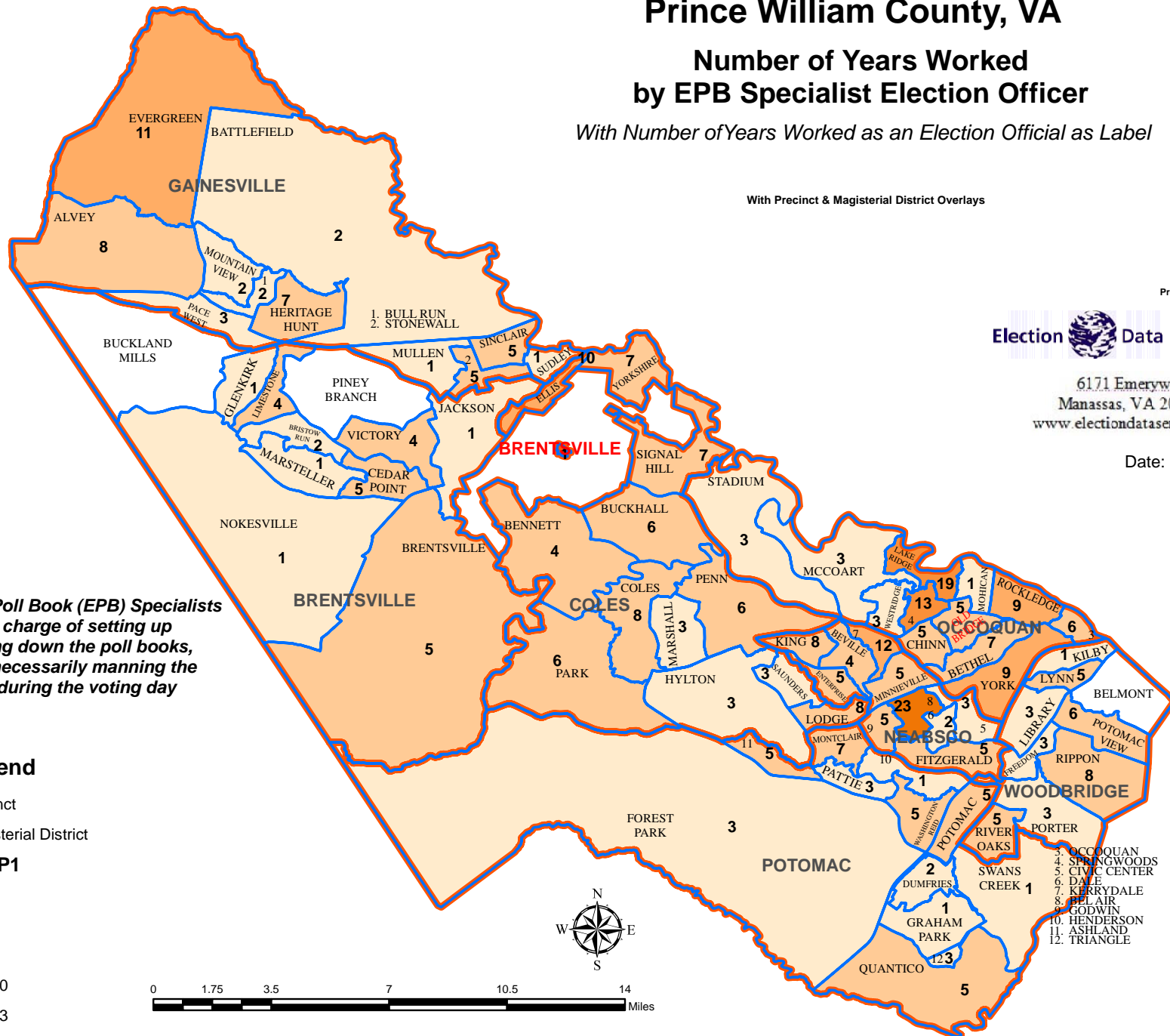

Prince William County, VA

Number of Years Worked by Voting Machine Specialist Election Officer

With Number of Years Worked as an Election Official as Label

With Precinct & Magisterial District Overlays

Produced by



Election  Data Services

6171 Emerywood Court
Manassas, VA 20112-3078
www.electiondataservices.com





Date: 3/26/2013

**Voting Machine Specialists
are in charge of setting up
and taking down voting machines**

Legend

-  Precinct
-  Magisterial District

YrWrkd_VM1

-  1 - 3
-  4 - 8
-  9 - 12
-  13 - 20
-  21 - 31

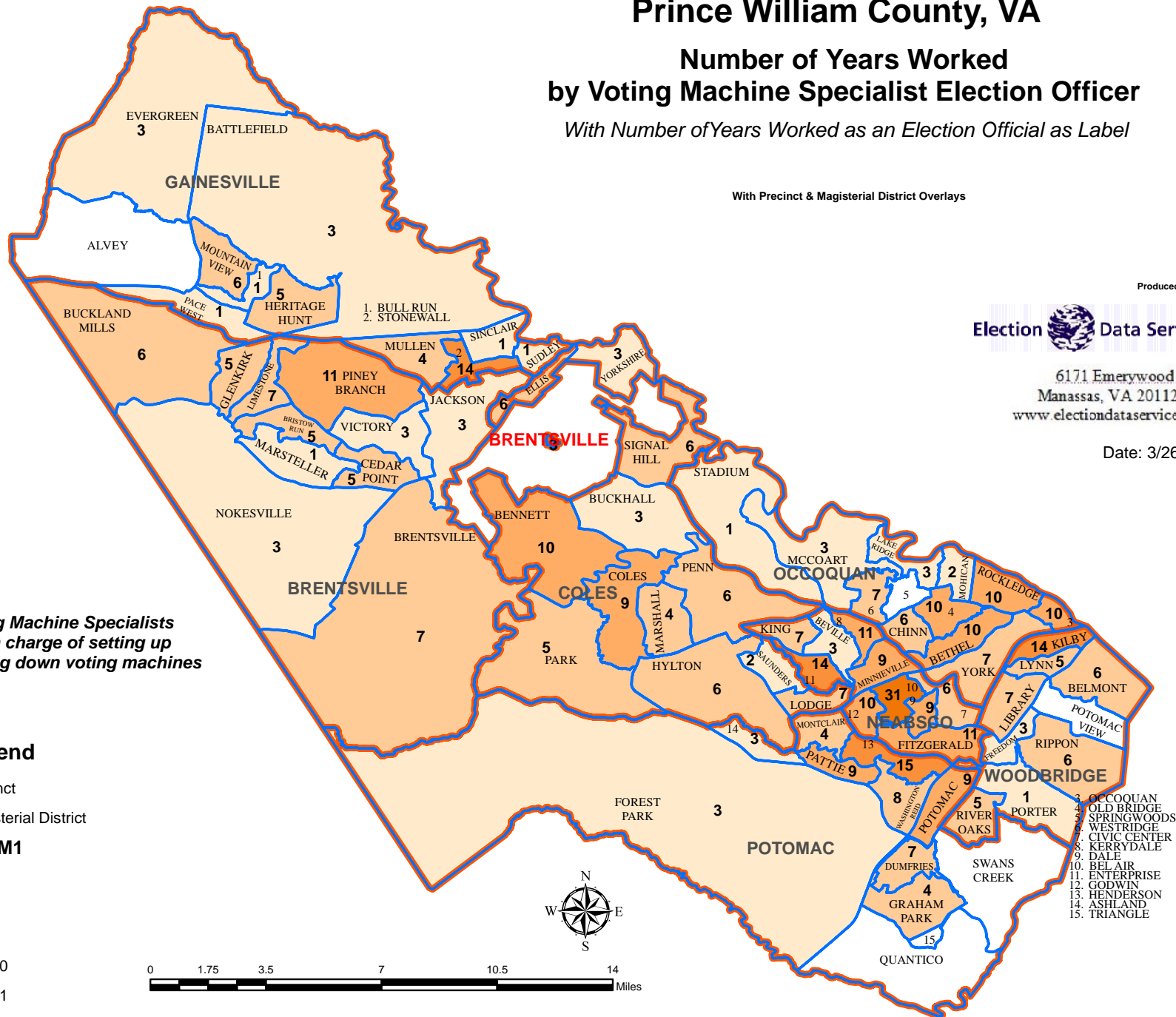
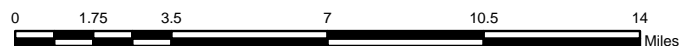

Prince William County, VA

Average Number of Years Worked by Regular Election Officers

With Number of Years Worked as an Election Official as Label

With Precinct & Magisterial District Overlays

Produced by



6171 Emerywood Court
Manassas, VA 20112-3078
www.electiondataservices.com

Date: 3/26/2013

Legend

- Precinct
- Magisterial District

YrWrkd_Avg

- 1
- 2
- 3
- 4 - 6
- 7 - 8

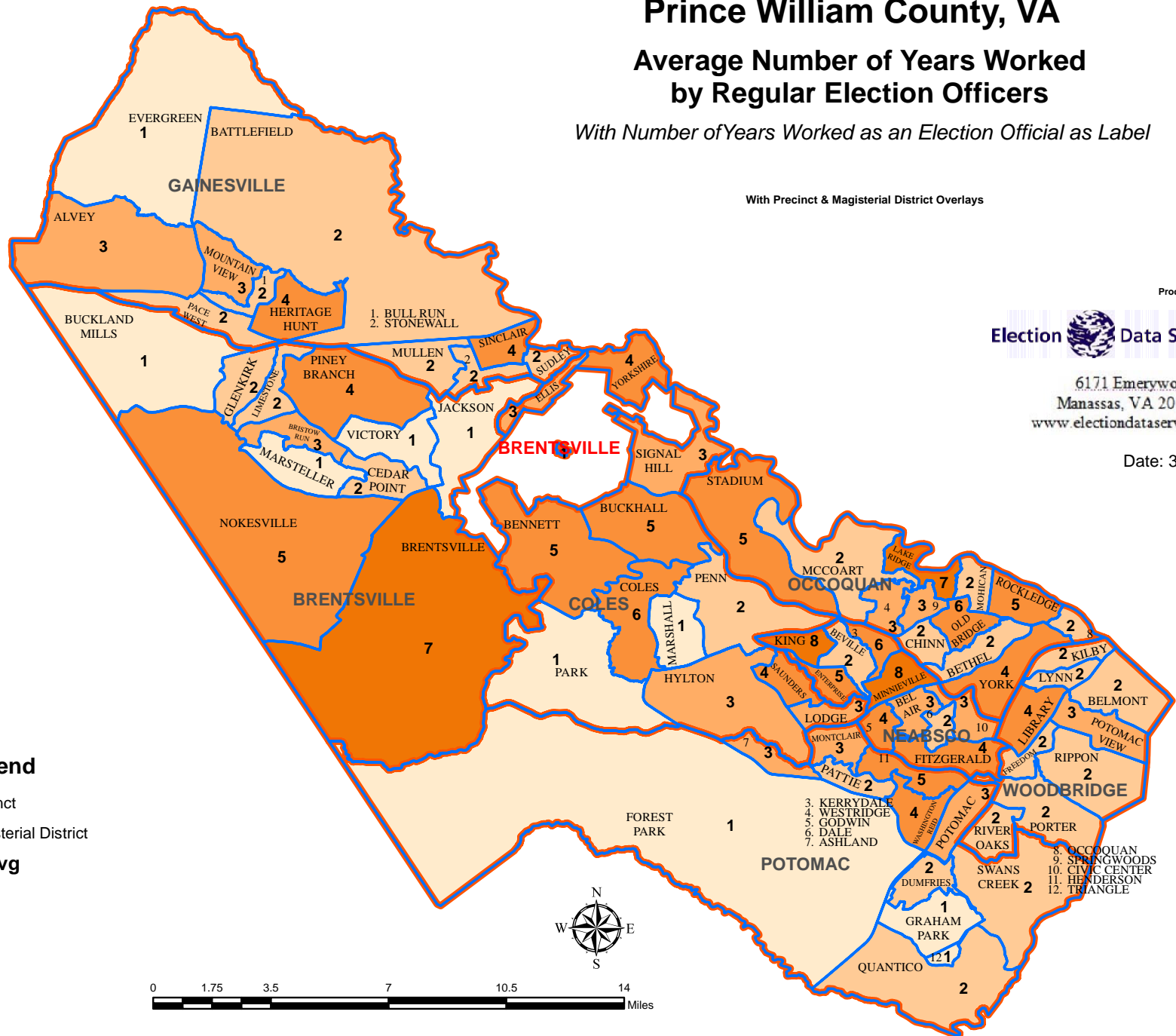

With Sum Number of Years Worked by all Election Officials as Label

Produced by

6171 Emerywood Court
Manassas, VA 20112-3078
www.electiondataservices.com

Legend

YrsWrkdSum

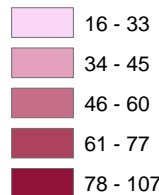

Prince William County, VA

Number of Total Registered Voters

As of Close of Registration
for General Election

With Precinct & Magisterial District Overlays

Produced by



6171 Emerywood Court
Manassas, VA 20112-3078
www.electiondataservices.com

Date: 2/10/2013

Legend

- Precinct
- Magisterial District

REG_VOTER

- 614 - 2,117
- 2,118 - 3,088
- 3,089 - 3,741
- 3,741 - 4,523
- 4,524 - 5,176

**Largest Precinct is
River Oaks @ 5,176
Total Registered Voters**

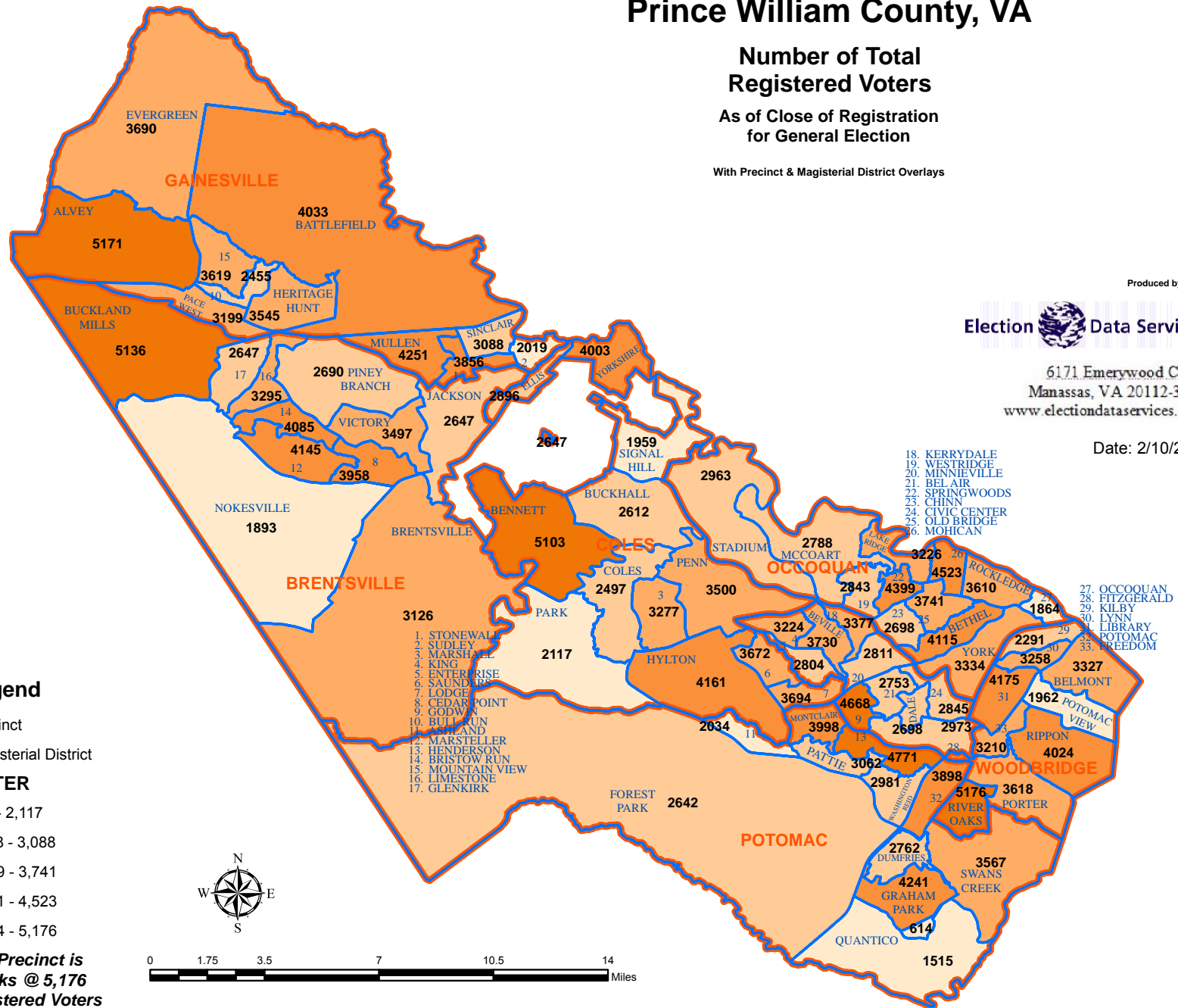
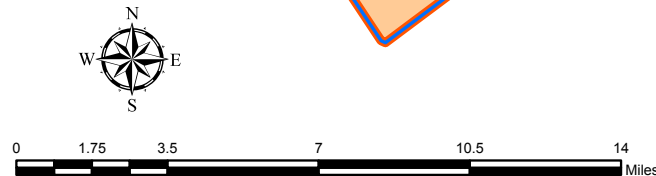

Prince William County, VA

Change in Total Registration

Between
June 1, 2012 and Close of Registration
for November, 2012 General Election

With Precinct & Magisterial District Overlays

Produced by

Election Data Services

6171 Emerywood Court
Manassas, VA 20112-3078
www.electiondataservices.com

Date: 2/19/2013

Legend

PercChTot

- Loss 16.84%
- Loss up to 16.83%
- Gain up to 3.5%
- Gain 3.5% to 5.32%
- Gain 5.33% to 9.16%
- Gain 9.2% to 12.9486%
- Precinct
- Magisterial District



0 1.75 3.5 7 10.5 14 Miles

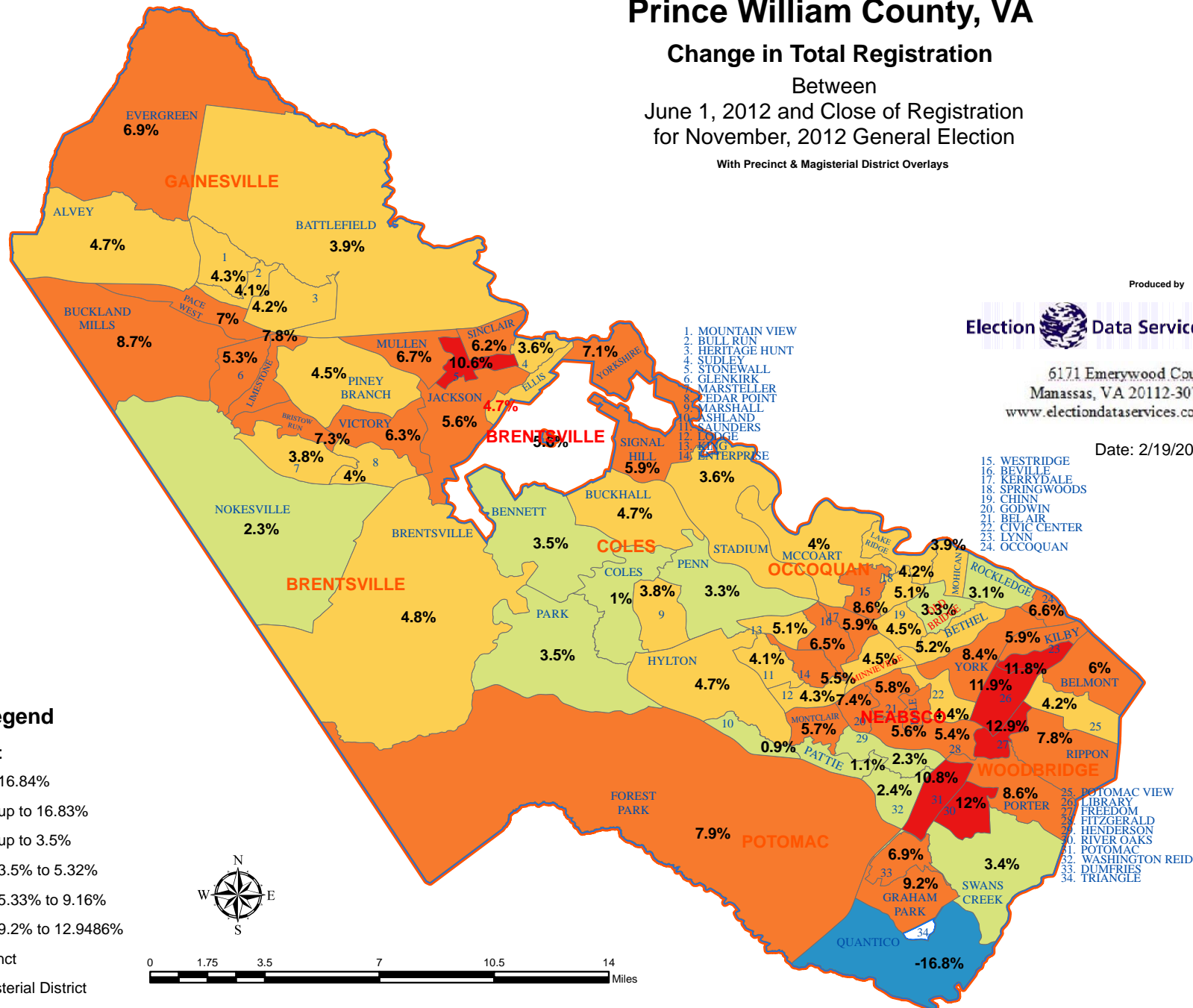

With Precinct & Magisterial District Overlays

Date: 2/10/2013

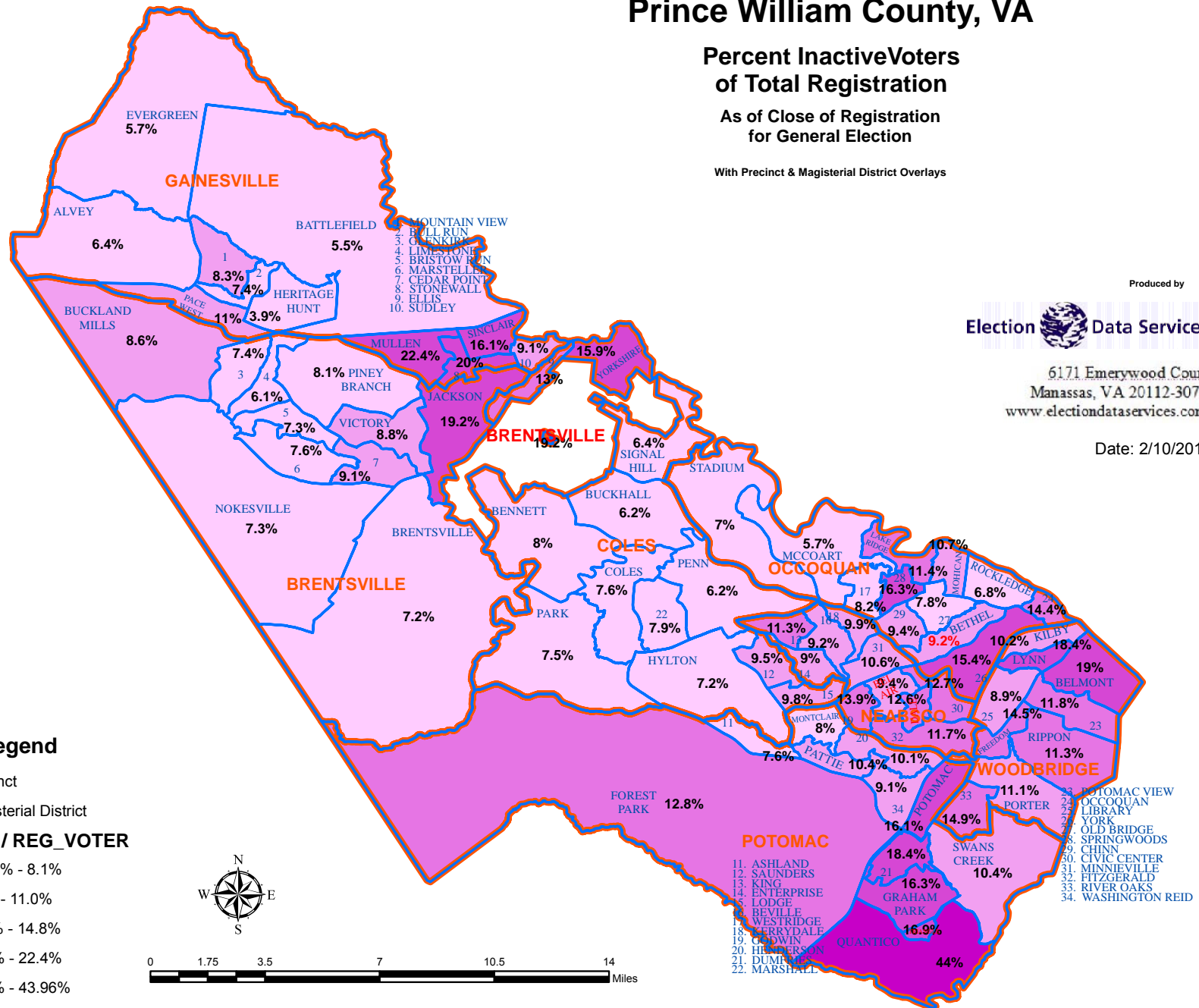
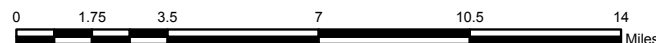

The background of the slide is a close-up, slightly blurred image of the American flag. The stars are prominent in the upper left and center, while the stripes are visible in the lower right. The colors are a deep blue, white, and red.

Election Day Activities

Stadium Precinct -- Planning



Election Day, Nov. 2012 (7:15am) Stadium Precinct



Election Day, Nov. 2012 (7:15am) Stadium Precinct



Election Day, Nov. 2012 (7:15am) Stadium Precinct



Prince William County, VA

Percent of Available Electronic Poll Books Used at Front Desk to Check in Voters At 6am

November, 2012 General Election

With Precinct & Magisterial District Overlays

Produced by



6171 Emerywood Court
Manassas, VA 20112-3078
www.electiondataservices.com

Date: 3/18/2013

Legend

- Precinct
- Magisterial District

F5

- 100.0% - 4 of 4 or 3 of 3
- 75.0% - 3 of 4
- 66.7% - 2 of 3
- 50.0% - 2 of 4
- 25.0% - 1 of 4
- votPrec08_206



0 1.75 3.5 7 10.5 14 Miles

- 11. MARSHALL
- 12. KING
- 13. SAUNDERS
- 14. ENTERPRISE
- 15. BEVILLE
- 16. LODGE
- 17. WESTRIDGE
- 18. KERRYDALE
- 19. SPRINGWOODS
- 20. CHINN
- 21. OLD BRIDGE
- 22. OCCOQUAN

- 23. LYNN
- 24. POTOMAC VIEW
- 25. LIBRARY
- 26. YORK
- 27. CIVIC CENTER
- 28. DALE
- 29. MINNIEVILLE
- 30. RIVER OAKS
- 31. GODWIN
- 32. HENDERSON
- 33. WASHINGTON REID
- 34. ASHLAND
- 35. DUMFRIES
- 36. GRAHAM PARK
- 37. TRIANGLE

Prince William County, VA

Percent of Available Electronic Poll Books Used at Front Desk to Check in Voters At 6am

With Changes during Election Day

November, 2012 General Election

With Precinct & Magisterial District Overlays



Produced by

Election  Data Services



6171 Emerywood Court
Manassas, VA 20112-3078
www.electiondataservices.com

Date: 3/18/2013

Legend

-  Precinct
-  Magisterial District





F6

-  +1
-  +2

F8

-  -1

F5

-  100.0% - 4 of 4 or 3 of 3
-  75.0% - 3 of 4
-  66.7% - 2 of 3
-  50.0% - 2 of 4
-  25.0% - 1 of 4

Changes Made During Election Day

Glenkirk	-1 After 6am
Buckland Mills	+1 8:30am
Saunders	-1 8:30am +1 10am
Bennett	+2 7am
Coles	-1 10am
Swans Creek	+1 After 6am
Heritage Hunt	+1 11am
Mountain View	+1 7am -1 12pm
Rockledge	+1 9:30am
Beville	+1 2pm
Belmont	+1 10am
Library	+2 8am

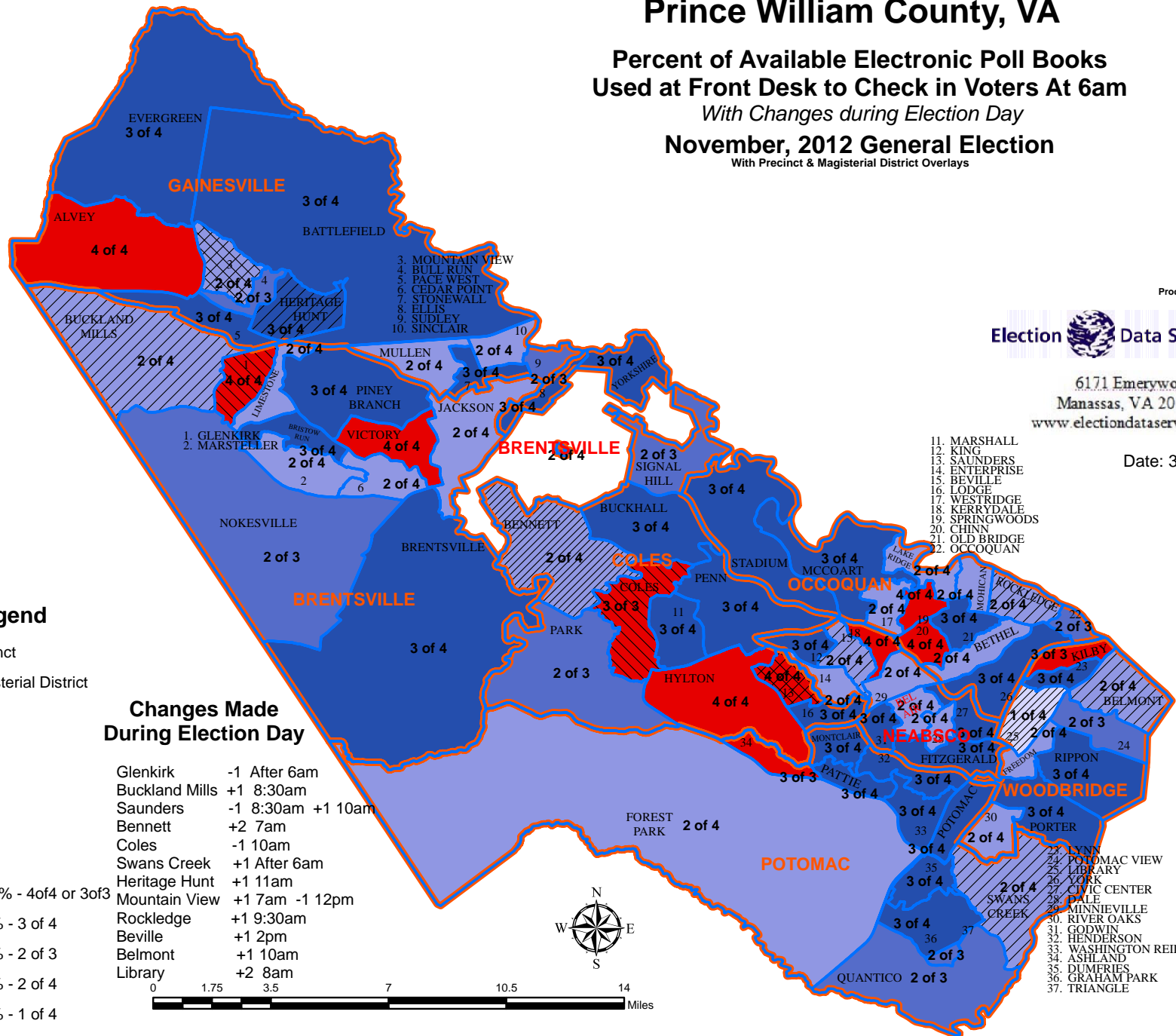
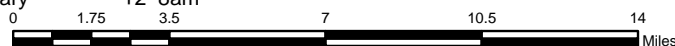

11. MARSHALL
12. KING
13. SAUNDERS
14. ENTERPRISE
15. BEVILLE
16. LODGE
17. WESTRIDGE
18. KERRYDALE
19. SPRINGWOODS
20. CHINN
21. OLD BRIDGE
22. OCCOQUAN

23. LYNN
24. POTOMAC VIEW
25. LIBRARY
26. YORK
27. CIVIC CENTER
28. DALE
29. MINNIEVILLE
30. RIVER OAKS
31. GODWIN
32. HENDERSON
33. WASHINGTON REID
34. ASHLAND
35. DUMFRIES
36. GRAHAM PARK
37. TRIANGLE

Prince William County, VA

Election Day Turnout

With Precinct & Magisterial District Overlays

Label:
Number of Persons Voting on Election Day
Percent of all Registered Voters who Turned out

7. MULLEN
8. STONEWALL
9. SUDLEY
10. CEDAR POINT
11. YORKSHIRE
12. SIGNAL HILL
13. SAUNDERS
14. KERRYDALE
15. MCCOART
16. WESTRIDGE
17. MOHICAN

Produced by



6171 Emerywood Court
Manassas, VA 20112-3078
www.electiondataservices.com

Date: 2/13/2013

Legend

- Precinct
- Magisterial District

CHECKEDINP

- 32.343%
- 32.344% - 54.709%
- 54.710% - 58.606%
- 58.607% - 61.201%
- 61.202% - 63.300%
- 63.301% - 65.608%
- 65.609% - 69.571%

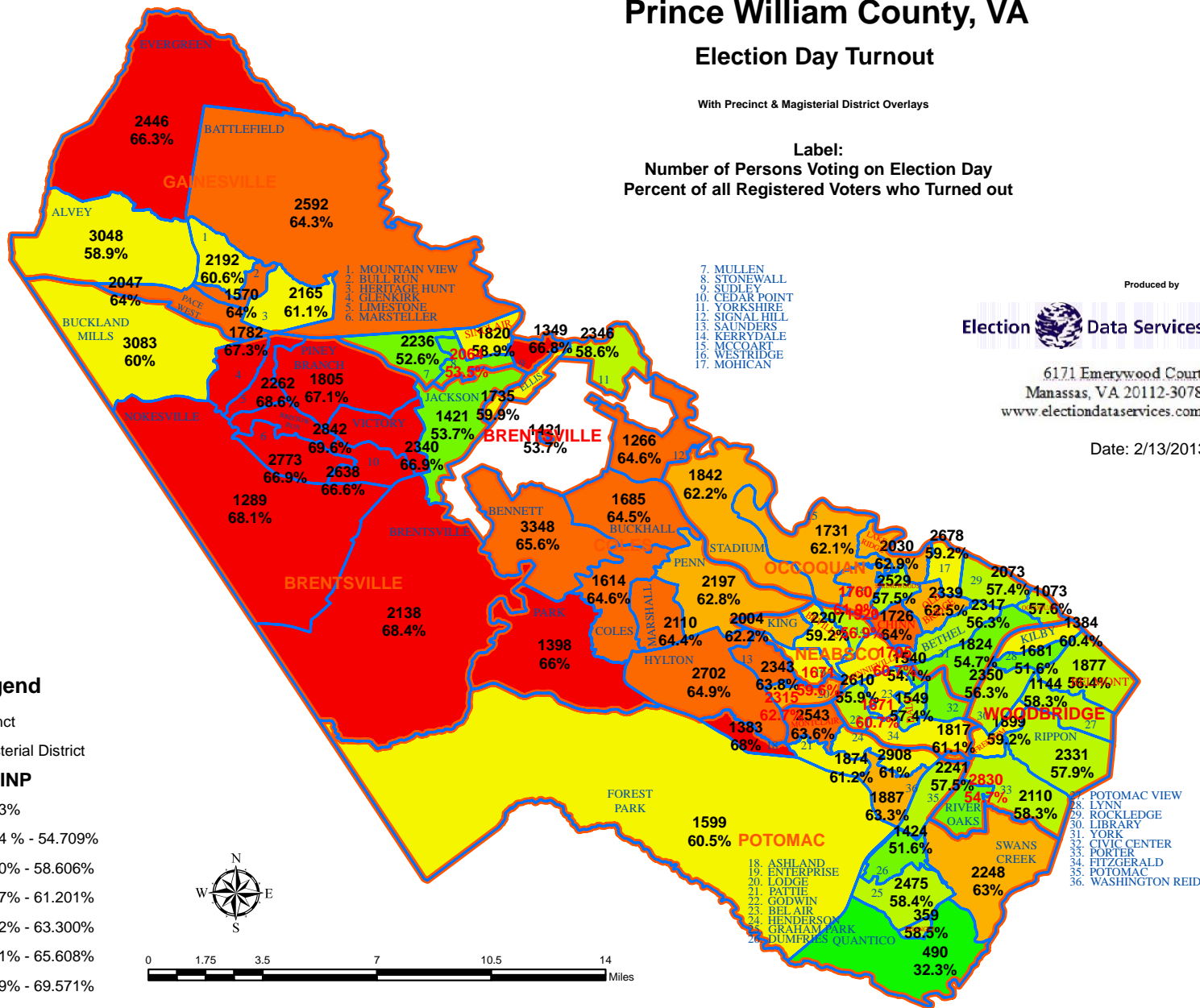
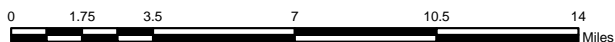

Prince William County, VA

Number of Voters who Voted Per Poll Worker

With Precinct & Magisterial District Overlays

Label:
Number of Poll Workers
Calculation of number of Actual Voters Per Poll Worker

Produced by



6171 Emerywood Court
Manassas, VA 20112-3078
www.electiondataservices.com

Date: 2/13/2013

Legend

- Precinct
- Magisterial District

VoterPPW2

- 72 - 107
- 108 - 147
- 148 - 174
- 175 - 195
- 196 - 213
- 214 - 238
- 239 - 261

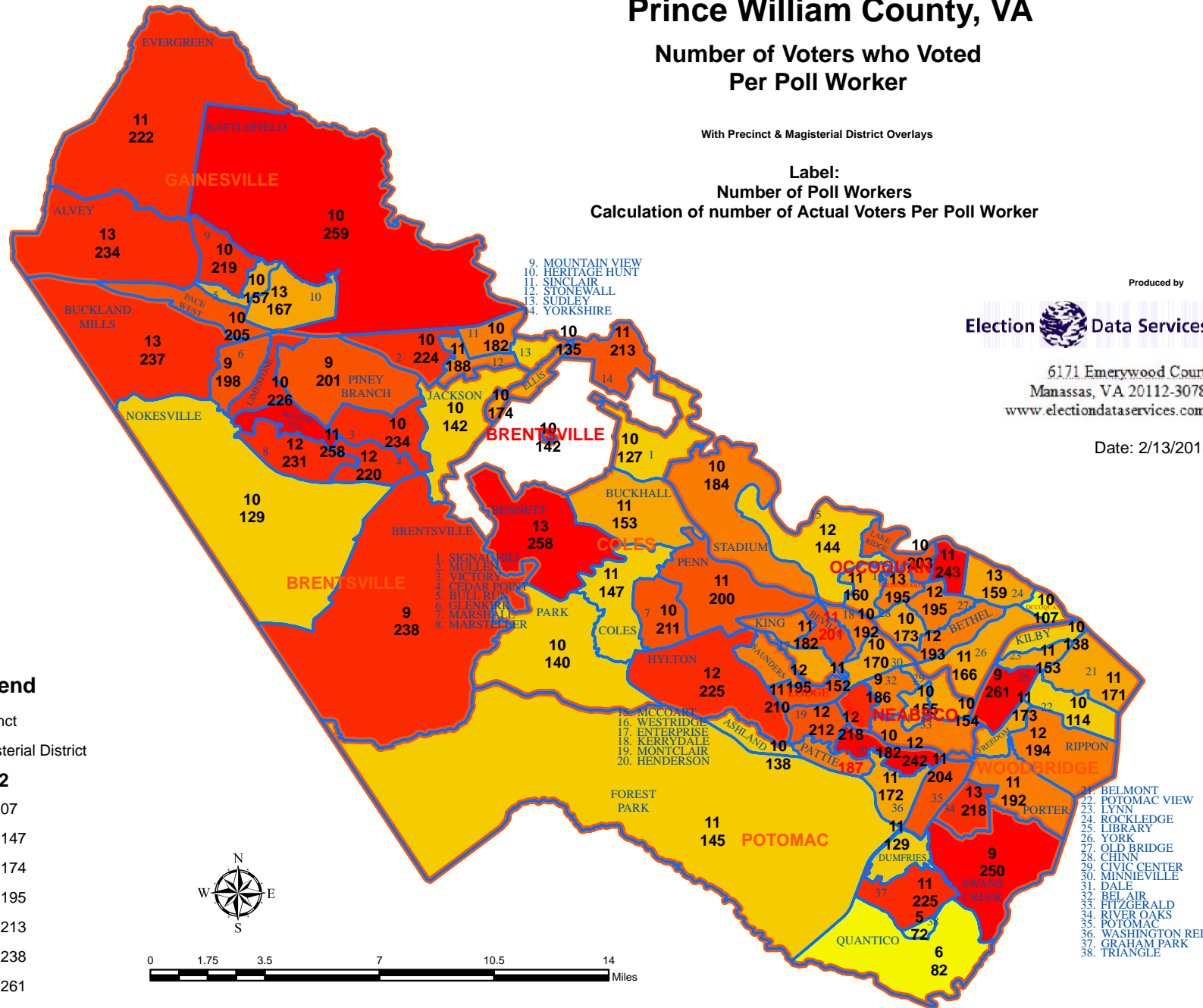
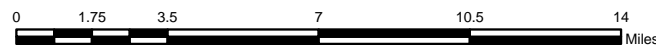

Prince William County, VA

Number of Actual Provisional Ballots Cast in Precinct

With Precinct & Magisterial District Overlays

Produced by



6171 Emerywood Court
Manassas, VA 20112-3078
www.electiondataservices.com

Date: 2/12/2013

Legend

- Precinct
- Magisterial District

ACT_PROV

- Zero
- 1 - 4
- 5 - 7
- 8 - 10
- 11 - 13
- 14 - 17
- 18 - 21
- 22 - 52

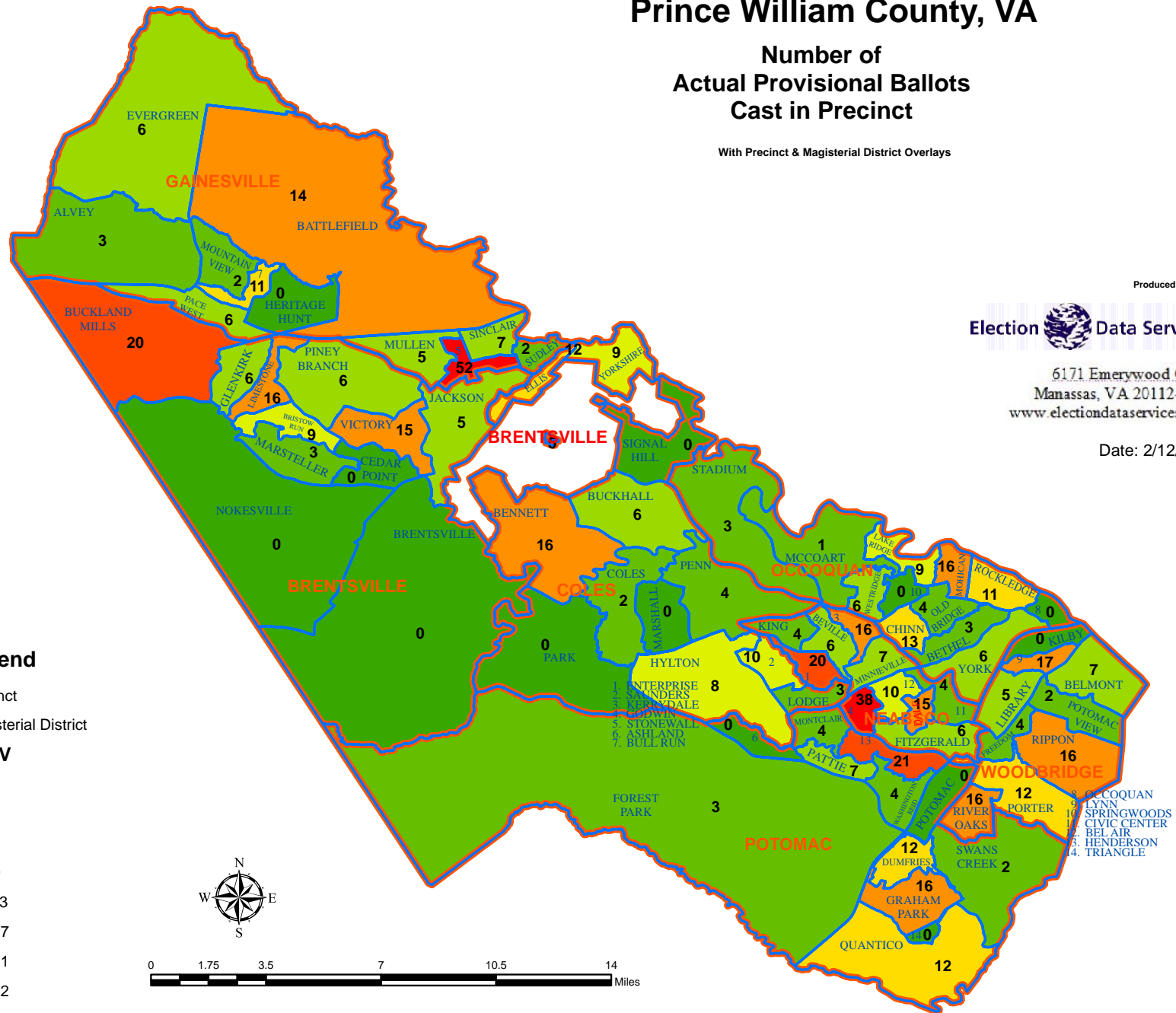
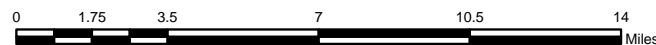

Prince William County, VA

Number of Address Confirmations Marked in EPBs

With Precinct & Magisterial District Overlays

Produced by



6171 Emerywood Court
Manassas, VA 20112-3078
www.electiondataservices.com

Date: 2/12/2013

Legend

- Precinct
- Magisterial District

ADD_CONF

- 10 - 17
- 18 - 30
- 31 - 45
- 46 - 61
- 62 - 82
- 83 - 107
- 108 - 147

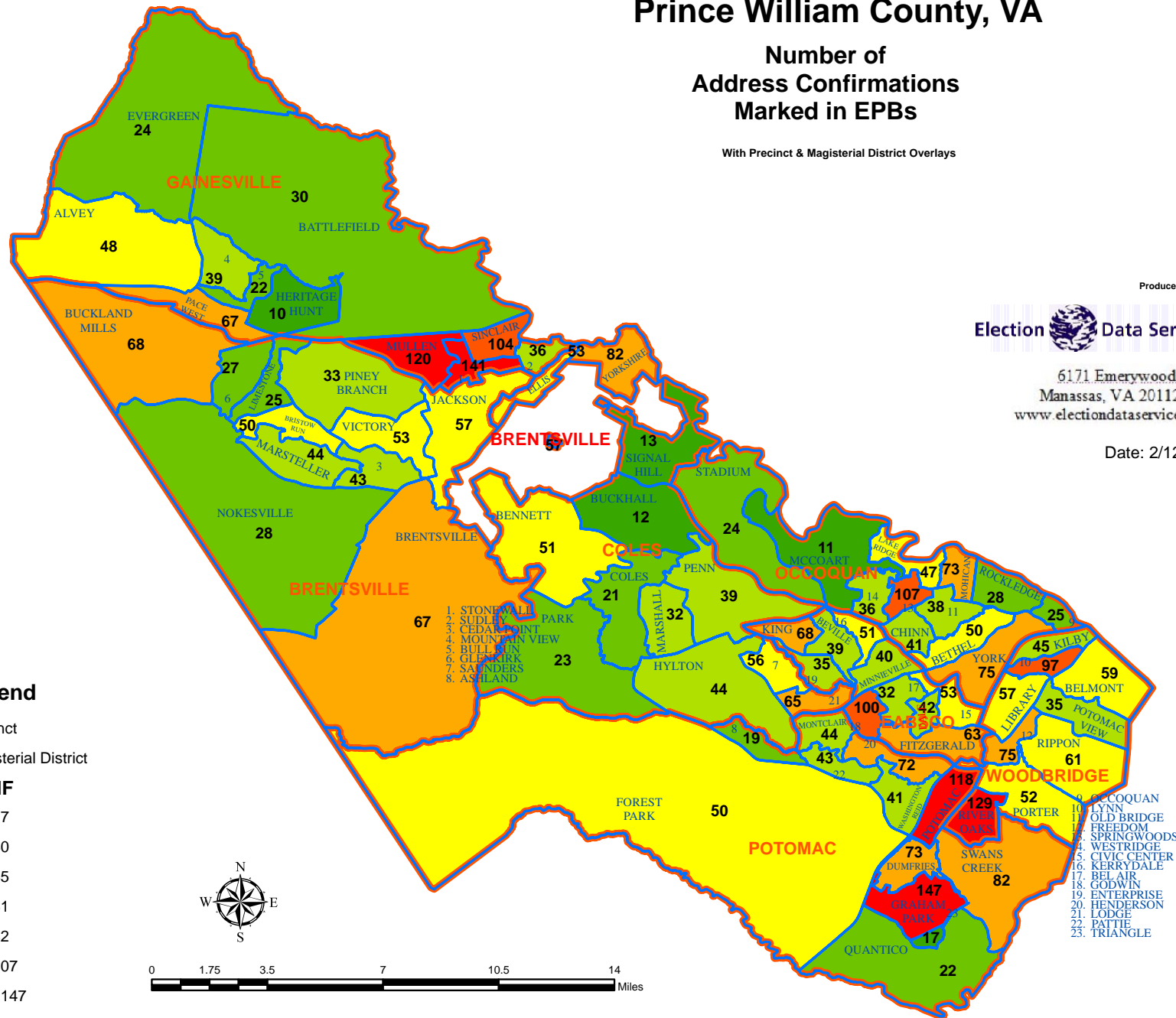
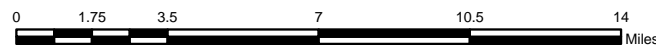

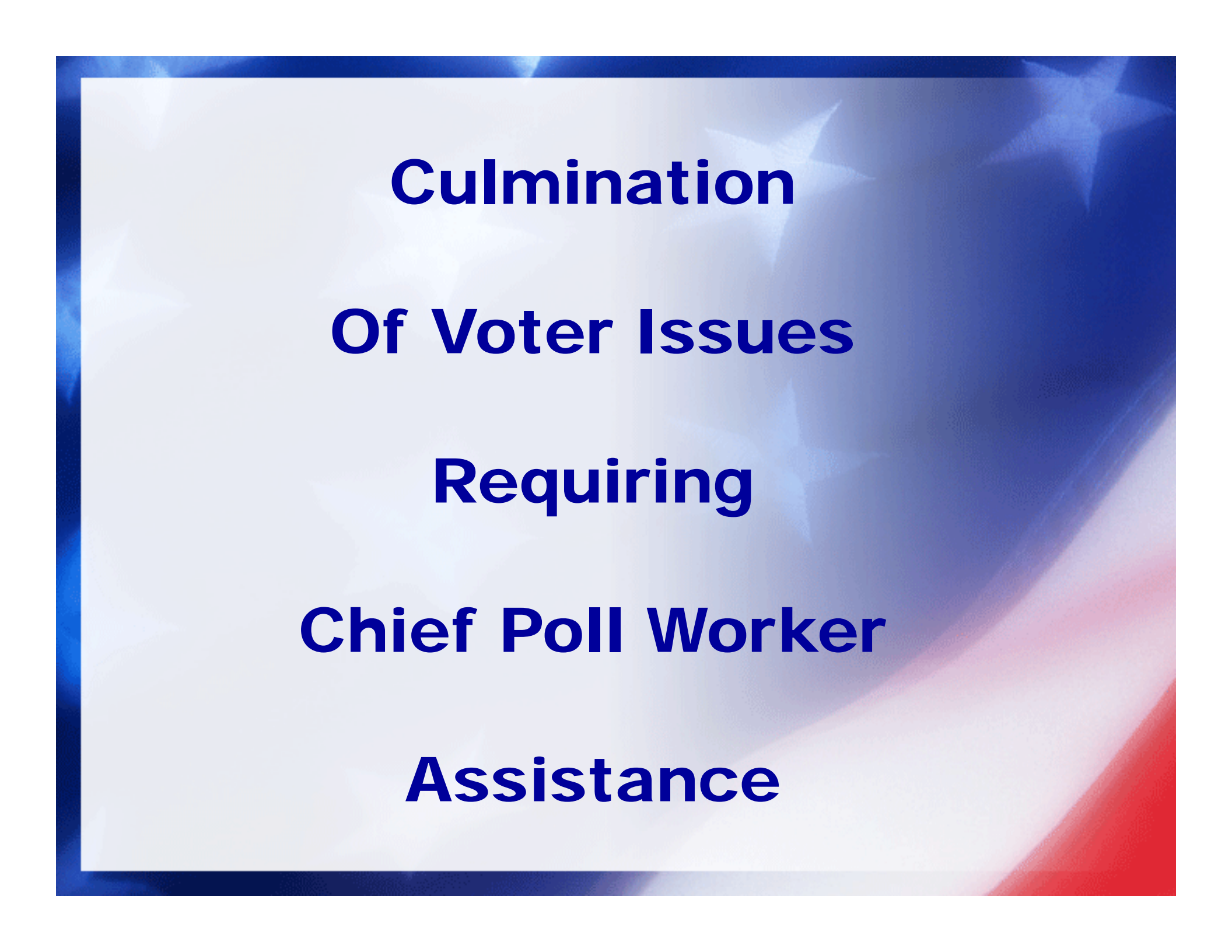
The background of the slide is a stylized American flag. It features a blue field with white stars in the upper left and a red field with white stars in the lower right, separated by a white diagonal band. The stars are large and have a soft, glowing effect.

Culmination
Of Voter Issues
Requiring
Chief Poll Worker
Assistance

With Precinct & Magisterial District Overlays

Produced by

Election  Data Services

5171 Emerywood Court
Manassas, VA 20112-3078
www.electiondataservices.com

Date: 4/21/2013

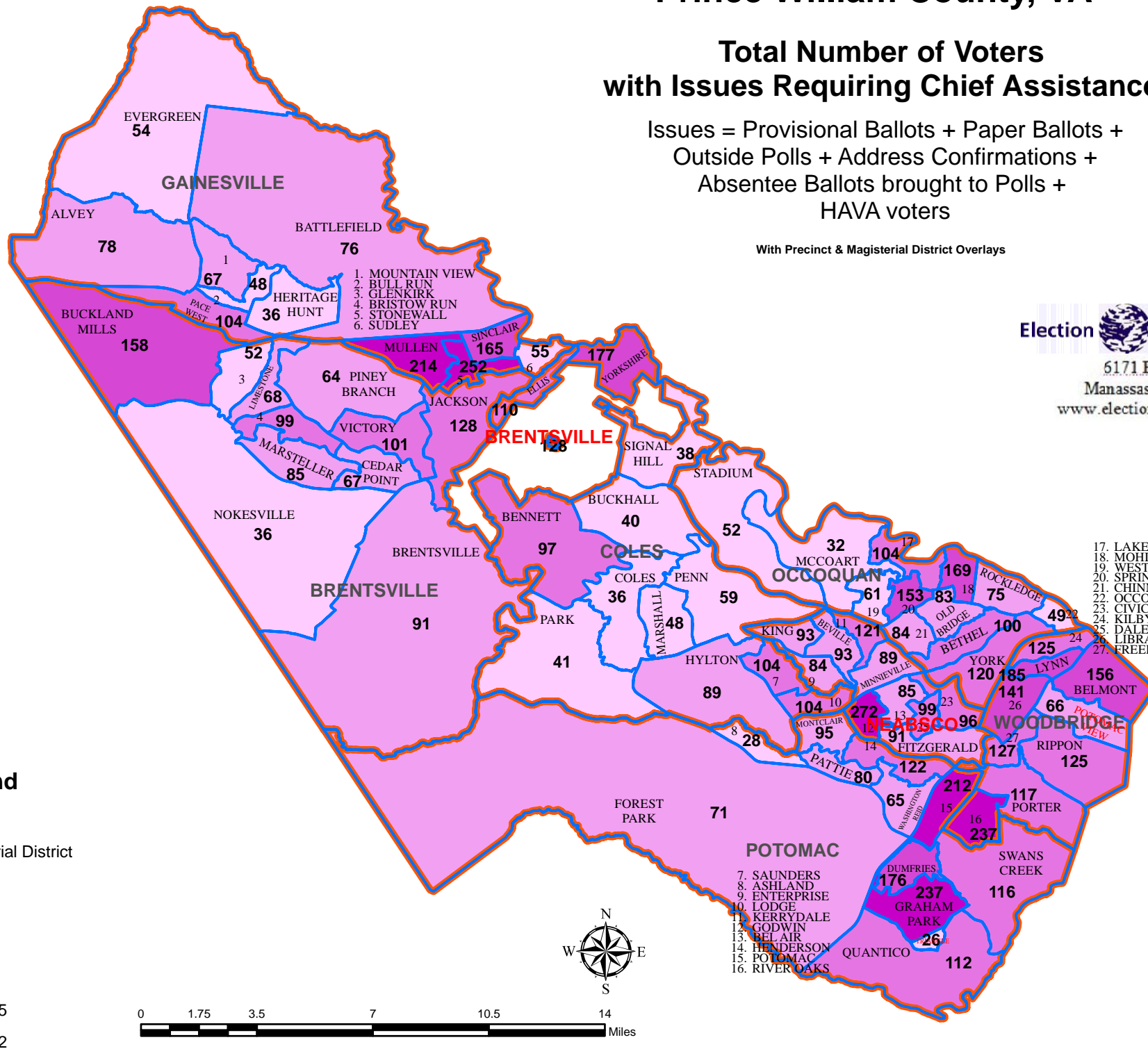

Prince William County, VA

Total Number of Voters with Issues Requiring Chief Assistance

Issues = Provisional Ballots + Paper Ballots +
Outside Polls + Address Confirmations +
Absentee Ballots brought to Polls

With Precinct & Magisterial District Overlays

Produced by

Election Data Services

5171 Emerywood Court
Manassas, VA 20112-3078
www.electiondataservices.com

Date: 4/23/2013

13. WESTDALE
14. SPRINGWOODS
15. KERRYDALE
16. MOHICAN
17. CHINN
18. GODWIN
19. BEL AIR
20. DALE
21. CIVIC CENTER
22. POTOMAC
23. OCCOQUAN
24. LIBRARY
25. KILBY
26. FREEDOM
27. RIVER OAKS

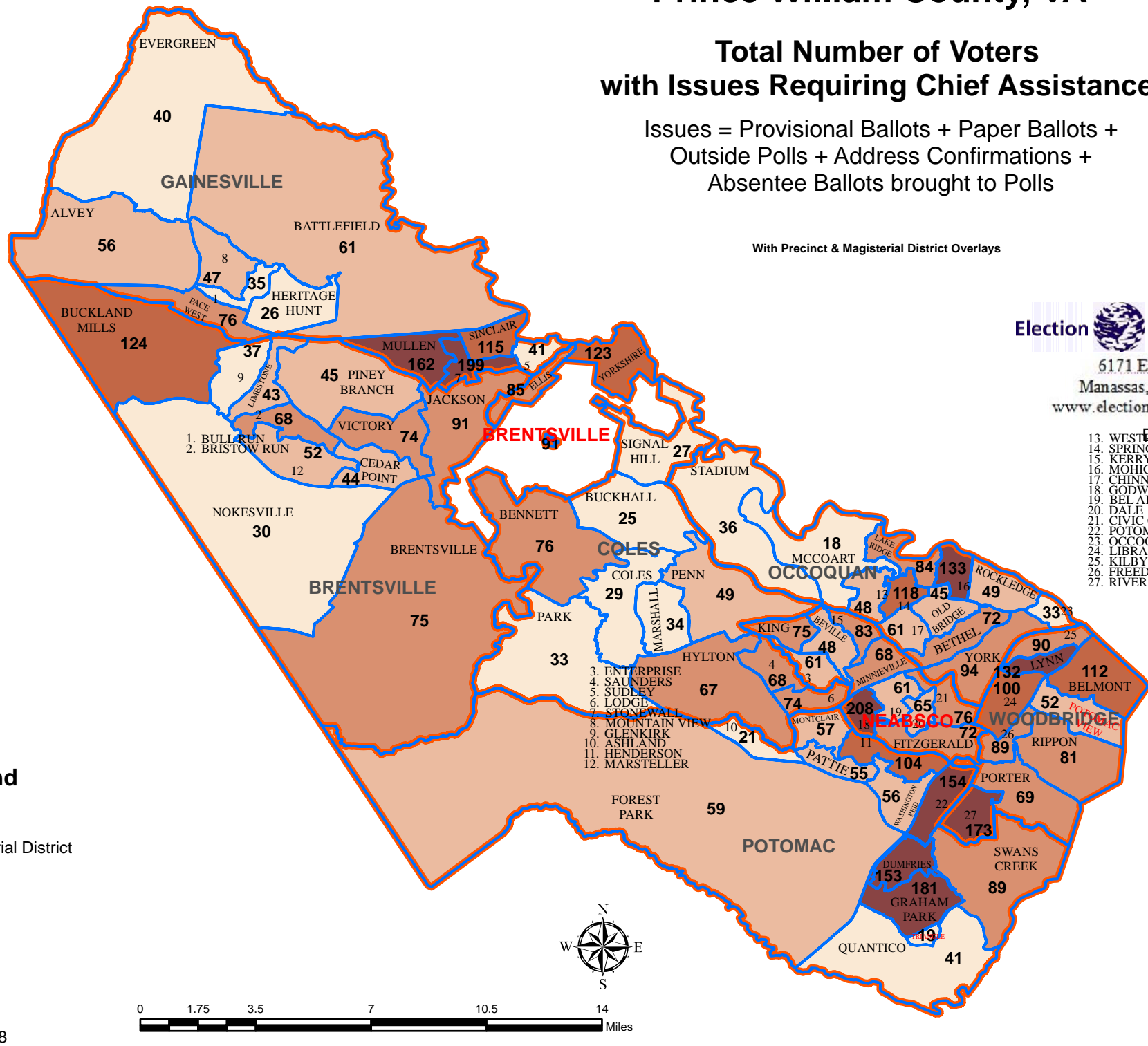

Regression Calculation Between Number of Voters Voting After 7pm and Item below

Sorted by Variability Explained (R-Square)

Item	Coef.	P> t	R-Square
Voters with Issues (including HAVA)	1.68225	0.000	0.4312
Voters with Issues (not HAVA)	2.14443	0.000	0.4220
Address Confirmations Marked	2.97939	0.000	0.4078
Number of Inactive Voters	0.47777	0.000	0.3540
Number of Voters Regis 6/1 - Oct Reg Close	0.63290	0.000	0.3157
Number of HAVA voters	4.89384	0.000	0.2912
Affirmations of Eligibility	2.47094	0.000	0.2498
Vote for Obama	5.03900	0.000	0.2347
Percent Non-Hisp White of VAP	-3.69949	0.000	0.2220
Percent Total Minority of VAP	3.69949	0.000	0.2220
Number Checked in	0.11457	0.000	0.2015
Percent Non-Hisp Black of VAP	5.54351	0.000	0.1862
Checked in All Day per DRE	0.60313	0.007	0.0929
Percent Vacant Housing Units	18.14089	0.007	0.0923
Percent Hispanic of VAP	3.87674	0.012	0.0821
Checked in per hour	0.82648	0.048	0.0511
Percent Non-Hisp Asian of VAP	8.66153	0.074	0.0420
Checked in per hour per DRE	-1.40391	0.666	0.0025

The background of the slide is a stylized American flag. It features a blue field with white stars in the upper left and a red and white striped field in the lower right. The text is centered in a dark blue, serif font.

How Many Inactive Voters Voted

In Nov, 2012

Prince William County, VA

Number of Inactive Voters Who Voted November 6, 2012 General Election

With Precinct & Magisterial District Overlays

Produced by

Election  Data Services

5171 Emerywood Court
Manassas, VA 20112-3078
www.electiondataservices.com

Date: 5/1/2013

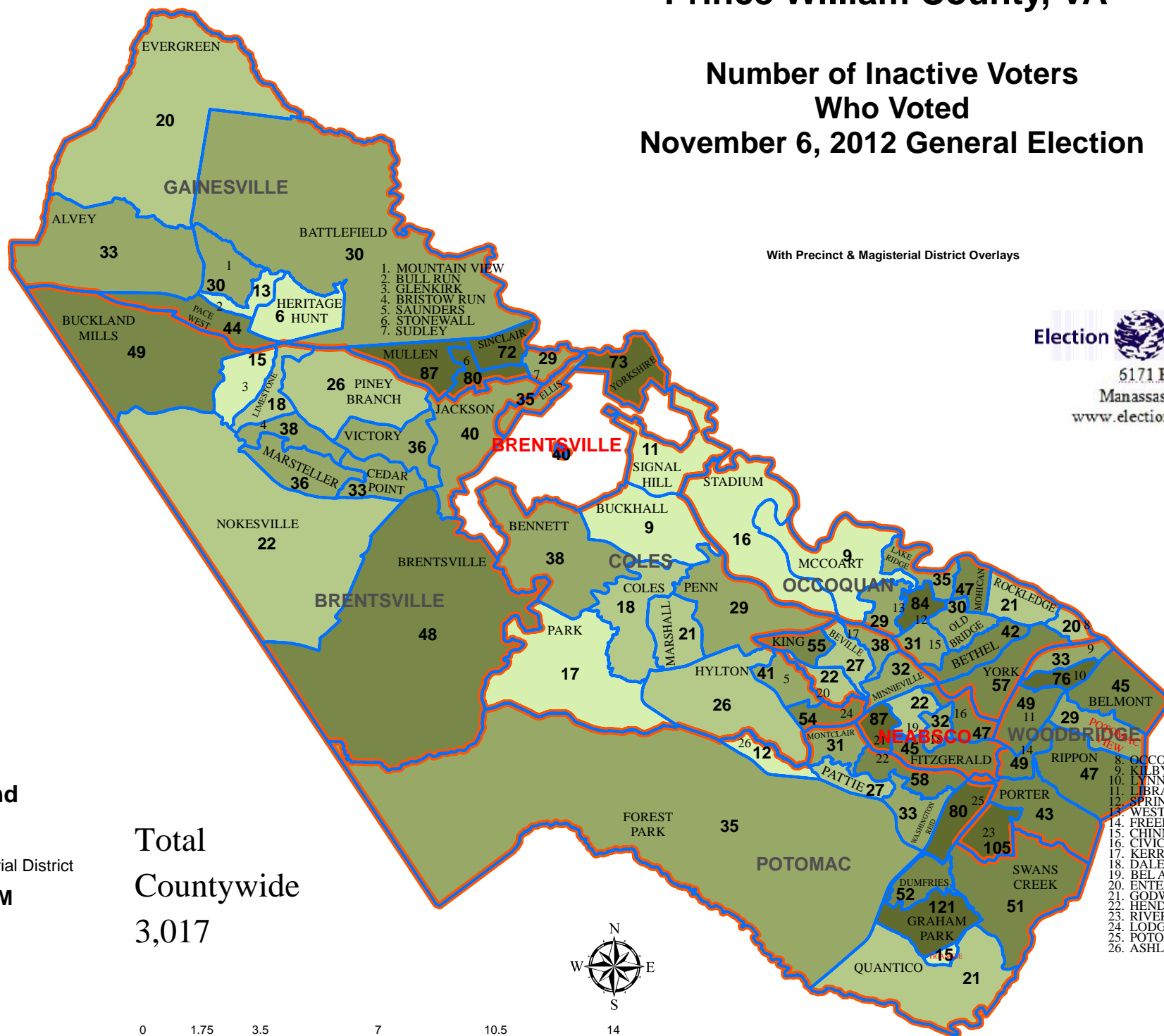

Prince William County, VA

Percent of Inactive Voters Who Voted November 6, 2012 General Election

With Precinct & Magisterial District Overlays

Produced by

Election Data Services

5171 Emerywood Court
Manassas, VA 20112-3078
www.electiondataservices.com

Date: 5/1/2013

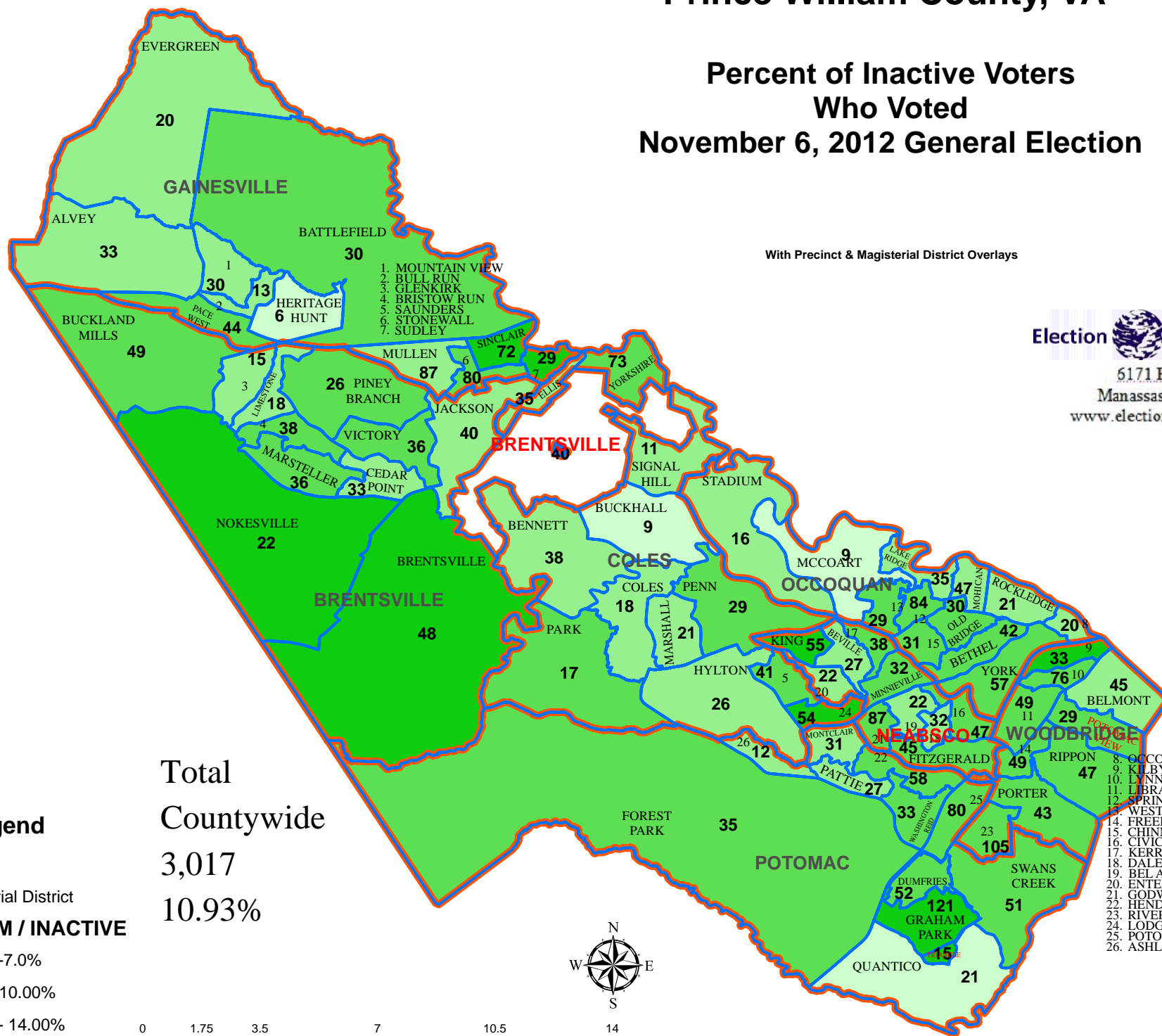

The background of the slide is a stylized American flag. It features a blue field with white stars in the upper left and a red and white striped field in the lower right. The stars are arranged in a grid-like pattern, and the stripes are wavy. The overall color scheme is patriotic, with blue, white, and red.

Actual Election Results

**COMMONWEALTH OF VIRGINIA
OFFICIAL BALLOT
County of Prince William
GENERAL AND SPECIAL ELECTIONS
Tuesday, November 6, 2012**

President and Vice President

(Vote for not more than one)

REPUBLICAN PARTY

Electors for
Mitt Romney, President
Paul Ryan, Vice President



DEMOCRATIC PARTY

Electors for
Barack Obama, President
Joe Biden, Vice President



CONSTITUTION PARTY

Electors for
Virgil Goode, President
Jim Clymer, Vice President



LIBERTARIAN PARTY

Electors for
Gary Johnson, President
James P. Gray, Vice President



GREEN PARTY

Electors for
Jill Stein, President
Cheri Honkala, Vice President



Write-In



**Member
United States Senate**

(Vote for not more than one)

George F. Allen - R



Timothy M. Kaine - D



Write-In



**Member
House of Representatives
1st District**

(Vote for not more than one)

Robert J. "Rob" Wittman - R



Adam M. Cook - D



G. Gail Parker - IG



Write-In



PROPOSED CONSTITUTIONAL AMENDMENTS

Question 1

Shall Section 11 of Article I (Bill of Rights) of the Constitution of Virginia be amended (i) to require that eminent domain only be exercised where the property taken or damaged is for public use and, except for utilities or the elimination of a public nuisance, not where the primary use is for private gain, private benefit, private enterprise, increasing jobs, increasing tax revenue, or economic development; (ii) to define what is included in just compensation for such taking or damaging of property; and (iii) to prohibit the taking or damaging of more private property than is necessary for the public use?

Yes



No



Question 2

Shall Section 6 of Article IV (Legislature) of the Constitution of Virginia concerning legislative sessions be amended to allow the General Assembly to delay by no more than one week the fixed starting date for the reconvened or "veto" session when the General Assembly meets after a session to consider the bills returned to it by the Governor with vetoes or amendments?

Yes



No



Prince William County, VA

Presidential Returns November, 2012 General Election Vote for Obama (D)

With Precinct & Magisterial District Overlays

Produced by

Election  Data Services

6171 Emerywood Court
Manassas, VA 20112-3078
www.electiondataservices.com

Date: 3/2/2013

Legend

 Precinct

 Magisterial District

PRSG12DOBA / PRSG12TOT

 0.2945 - 0.4000

 0.4001 - 0.4500

 0.4501 - 0.5000

 0.5001 - 0.5500

 0.5501 - 0.6000

 0.6001 - 0.8397



0 1.75 3.5 7 10.5 14 Miles

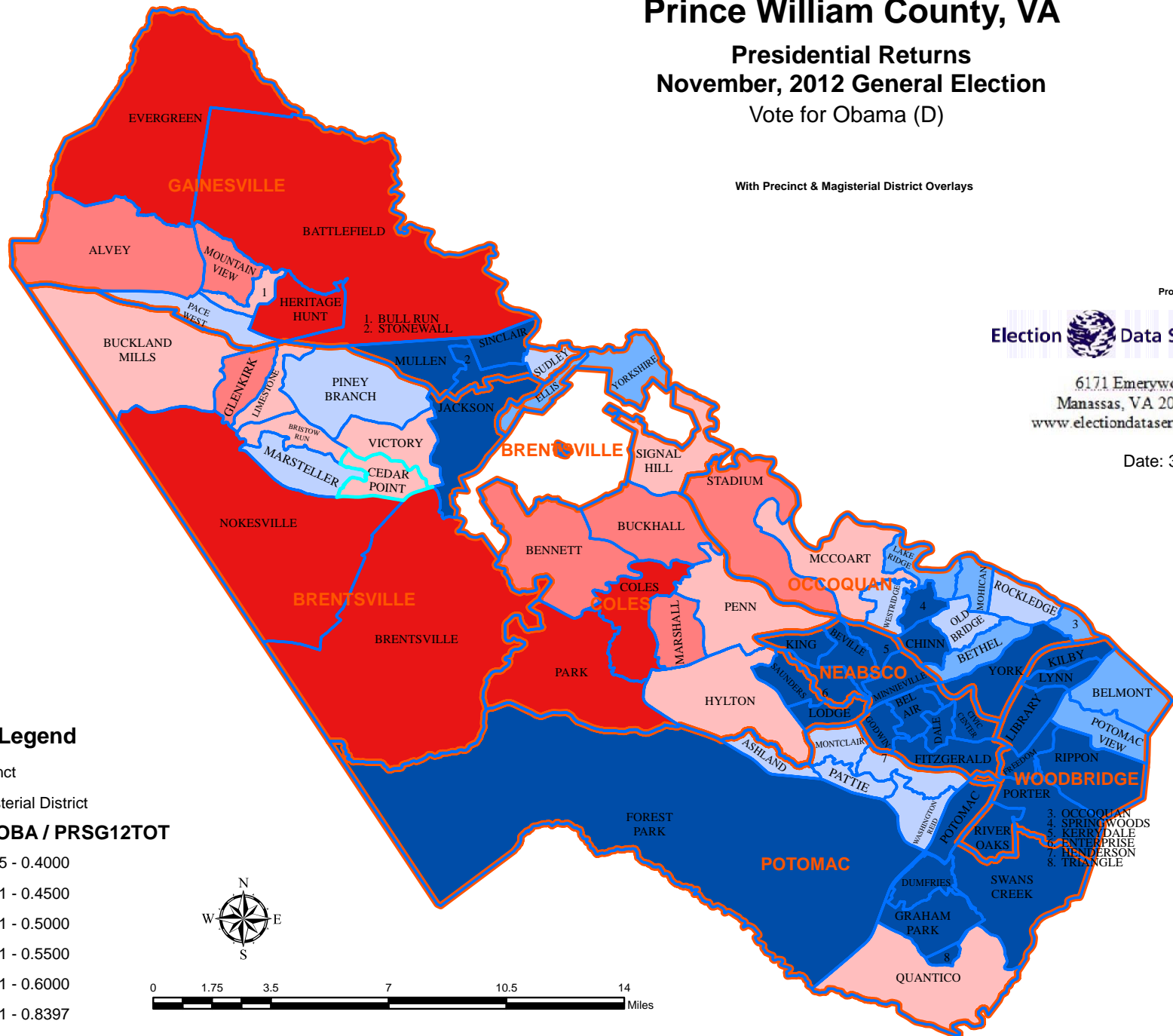

Prince William County, VA

US Senate Returns November, 2012 General Election Vote for Kaine (D)

With Precinct & Magisterial District Overlays



Produced by

Election  Data Services







6171 Emerywood Court
Manassas, VA 20112-3078
www.electiondataservices.com

Date: 3/2/2013

Legend

-  Precinct
-  Magisterial District

USSG12DKAI / USSG12TOT

-  Less than 40%
-  0.4001 - 0.4500
-  0.4501 - 0.5000
-  0.5001 - 0.5500
-  0.5501 - 0.6000
-  Over 60%

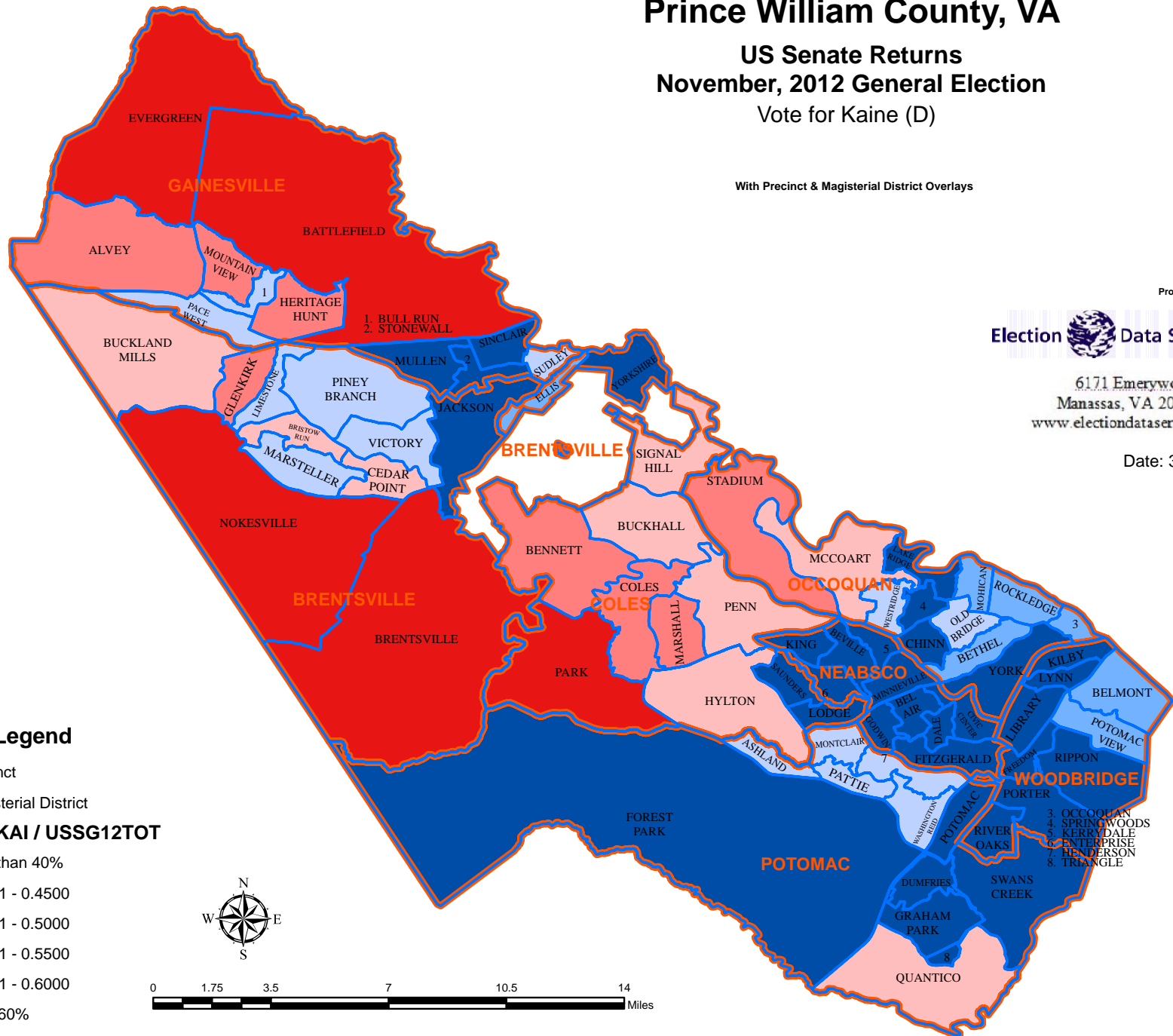
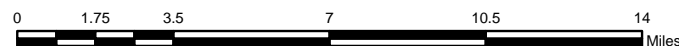

Drop – off (or Residual Votes)

Since World War 2

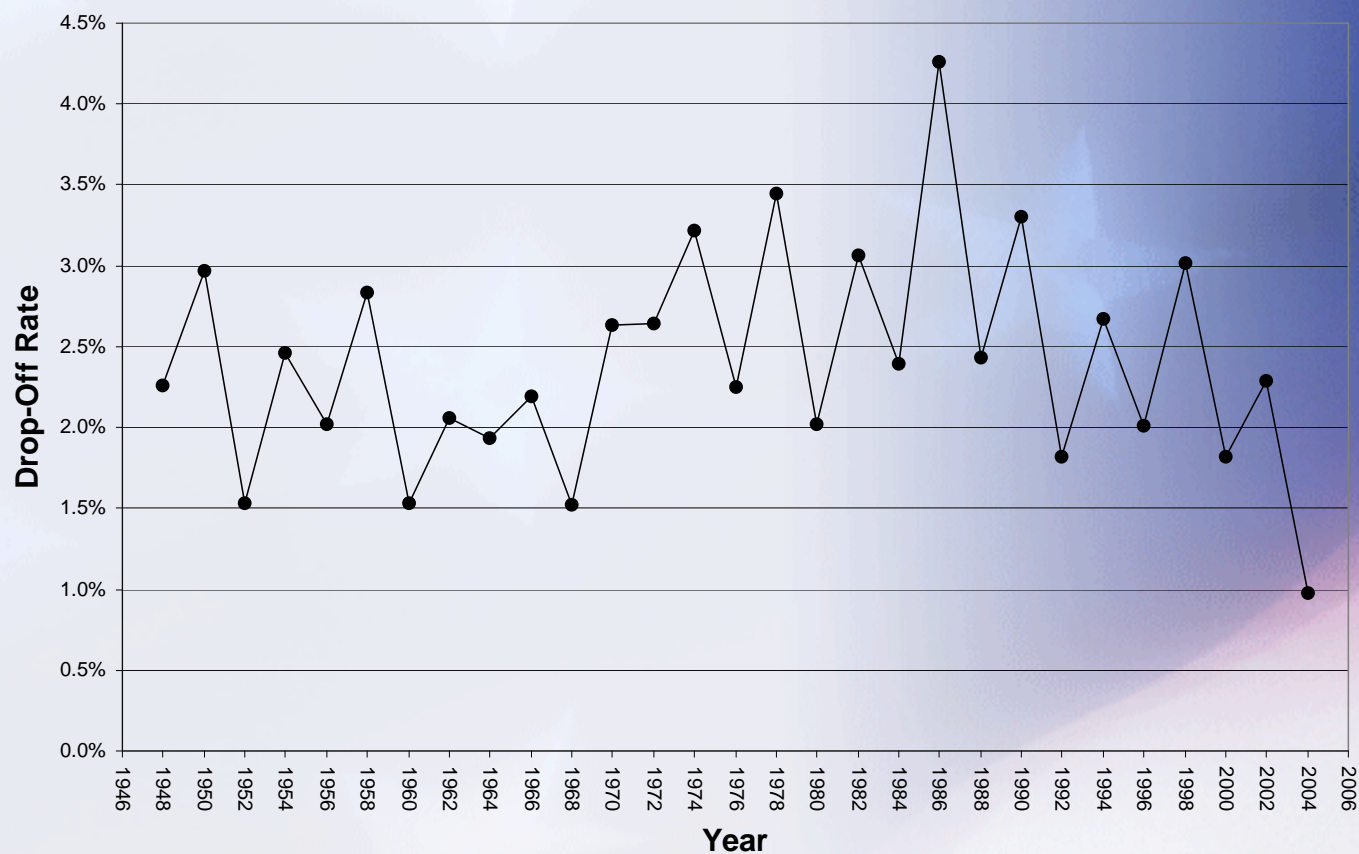

from Total Turnout to Total Vote for President November, 2012 General Election

With Precinct & Magisterial District Overlays

Produced by

Election  Data Services

6171 Emerywood Court
Manassas, VA 20112-3078
www.electiondataservices.com

Date: 3/2/2013

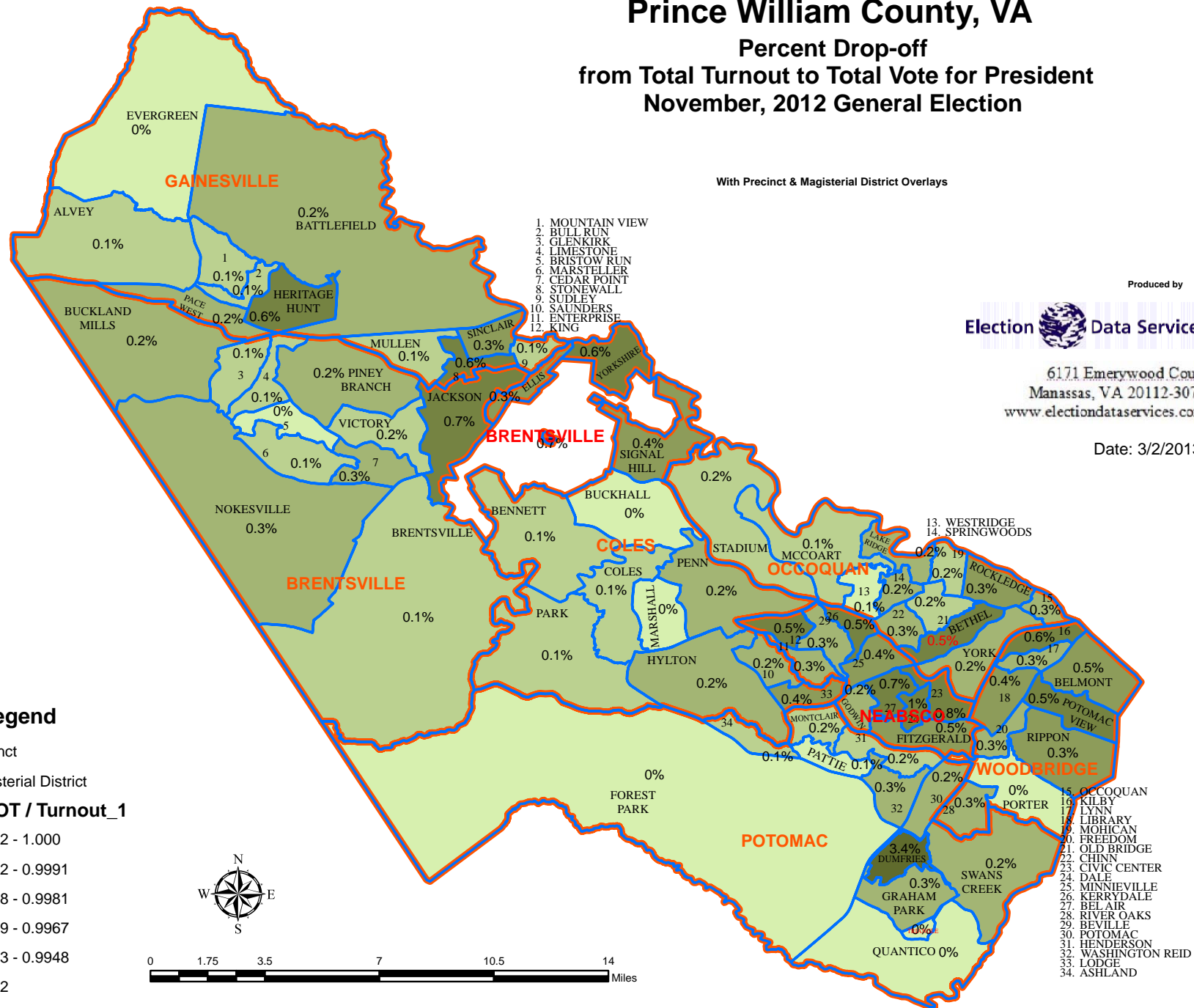
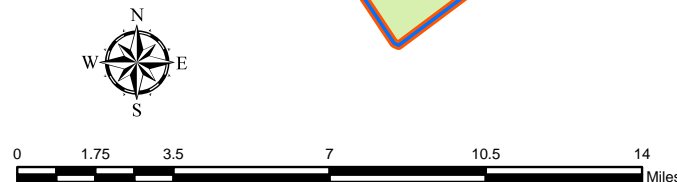
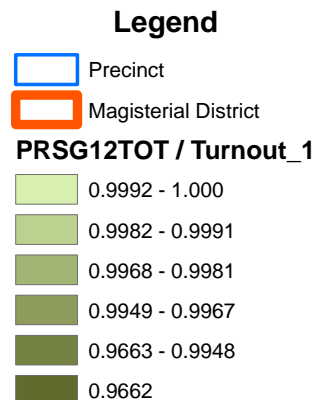

**Percent Drop-off
from Total Turnout to Total Vote for US Senate
November, 2012 General Election**

Produced by

6171 Emerywood Court
Manassas, VA 20112-3078
www.electiondataservices.com

Legend

USSG12TOT / Turnout_1

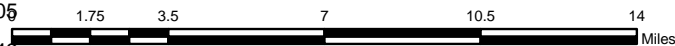

Prince William County, VA

Percent Drop-off from Total Turnout to Total Vote for Constitution Question 1 November, 2012 General Election

With Precinct & Magisterial District Overlays

Produced by



6171 Emerywood Court
Manassas, VA 20112-3078
www.electiondataservices.com

Date: 3/13/2013

Legend

- Precinct
- Magisterial District

Con12Q1TOT / Turnout_1

- 0.9623 - 0.9975
- 0.9481 - 0.9622
- 0.9321 - 0.9480
- 0.9098 - 0.9320
- 0.8840 - 0.9097
- votPrec08_206



0 1.75 3.5 7 10.5 14 Miles

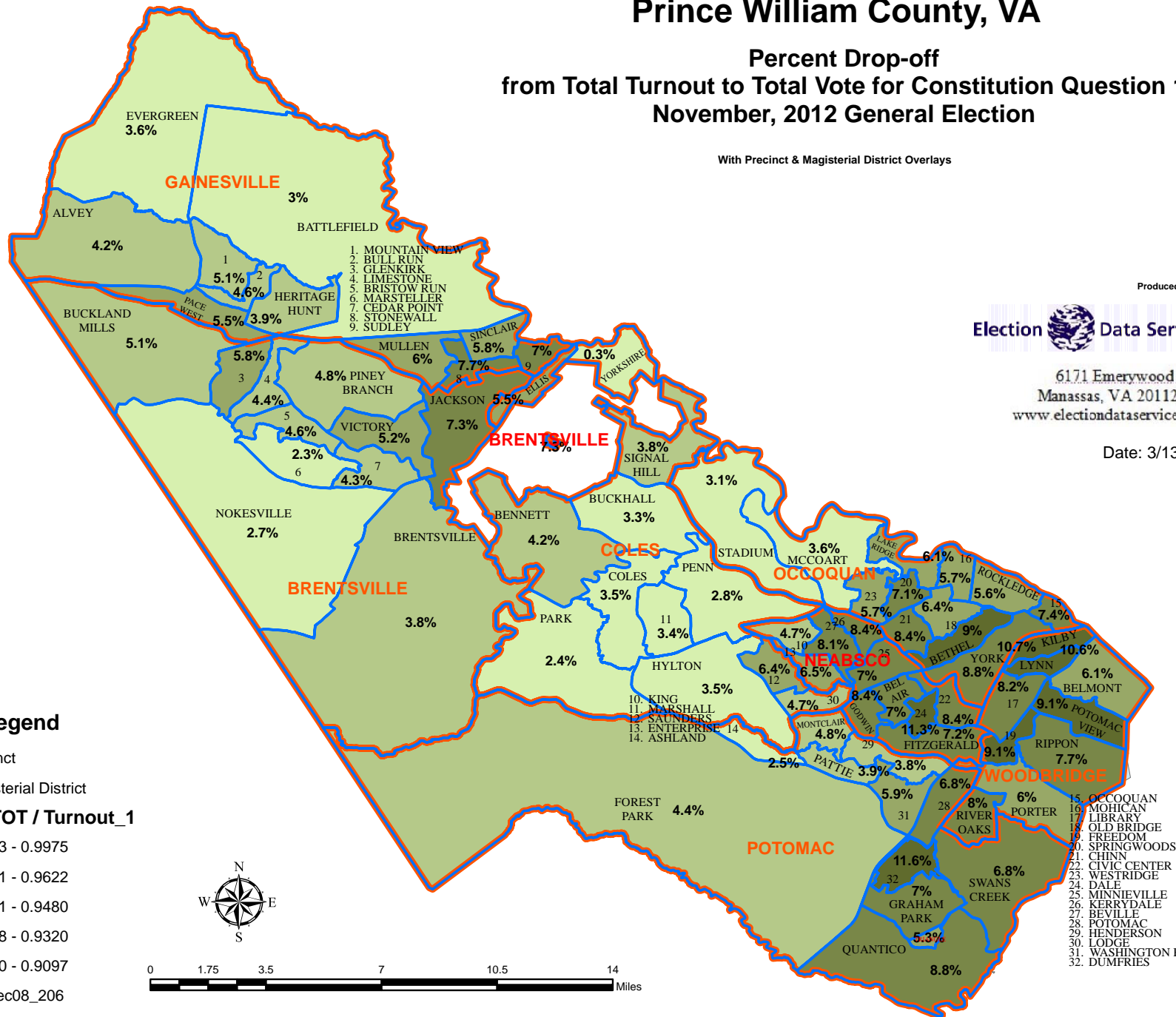

**Percent Drop-off
from Total Turnout to Total Vote for Constitution Question 2
November, 2012 General Election**

Produced by

6171 Emerywood Court
Manassas, VA 20112-3078
www.electiondataservices.com

Legend

- Con12Q2TOT / Turnout_1**



A horizontal scale bar with five segments. Above the bar, the distances 1.75, 3.5, 7, 10.5, and 14 are marked. The word "Miles" is at the right end of the bar.

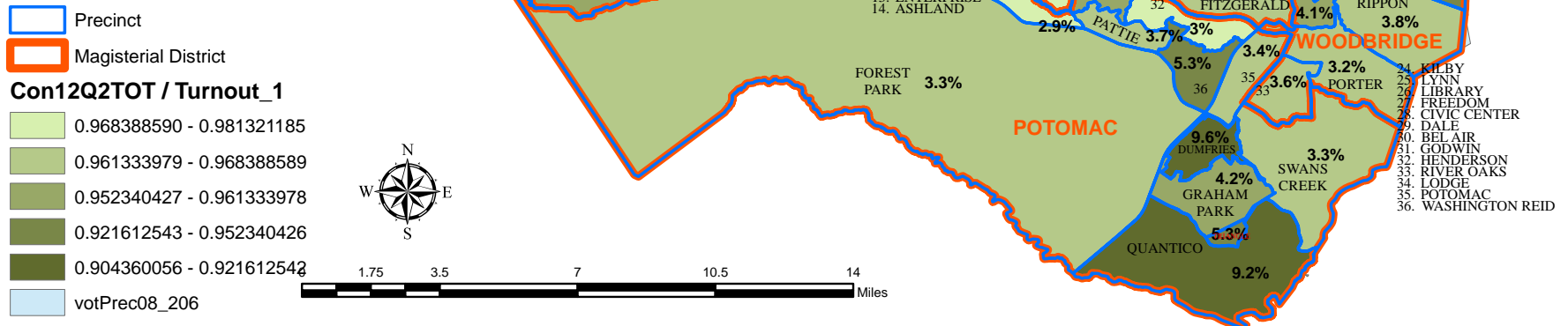

The background of the slide is a stylized American flag. It features a blue field with white stars in the upper left and a red and white striped field in the lower right. The stars are arranged in a grid pattern, and the stripes are diagonal.

Voting History Of Current Registered Voters

How Often have Current Registered Voters Voted, Back to 2008

1	FREQUENC	Election	YEAR	TYPE	PARTIS/	TYPE: PRES	month	elecld
2	743	2008-May-Town Elections	2008	CityTown	N	E	05	C0508EN
3	39669	2008 February Democratic Presidential Primary	2008	Primary	D	E P	02	P0208EDP
4	17885	2008 February Republican Presidential Primary	2008	Primary	R	E P	02	P0208ERP
5	3796	2008 June Democratic Primary	2008	Primary	D	E	06	P0608ED
6	785	2008 June Republican Primary	2008	Primary	R	E	06	P0608ER
7	163233	2008 November General	2008	General	N	E P	11	G1108ENP
8	9766	2009 June Democratic Primary	2009	Primary	D	O	06	P0609OD
9	75200	2009 November General	2009	General	N	O	11	G1109ON
10	9130	2010 June Republican Primary	2010	Primary	R	E	06	P0610ER
11	1	2010 May City Elections	2010	CityTown	N	E	05	C0510EN
12	732	2010 May Town Elections	2010	CityTown	N	E	05	C0510EN
13	91354	2010 November General	2010	General	N	E	11	G1110EN
14	12874	2011 August Republican Primary	2011	Primary	R	O	08	P0811OR
15	100	2011 March Town of Haymarket Special Election	2011	CityTown	N	O	03	C0311ON
16	60073	2011 November General	2011	General	N	O	11	G1111ON
17	9617	2012 June Republican Primary	2012	Primary	R	E	06	P0612ER
18	11454	2012 March Republican Presidential Primary	2012	Primary	R	E P	03	P0312ERP
19	891	2012 May Town General	2012	CityTown	N	E	05	C0512EN
20	181143	2012 November General	2012	General	N	E P	11	G1112ENP

How Often have Current Registered Voters Voted, Back to 2008

Number of Times Voted 2008-2012

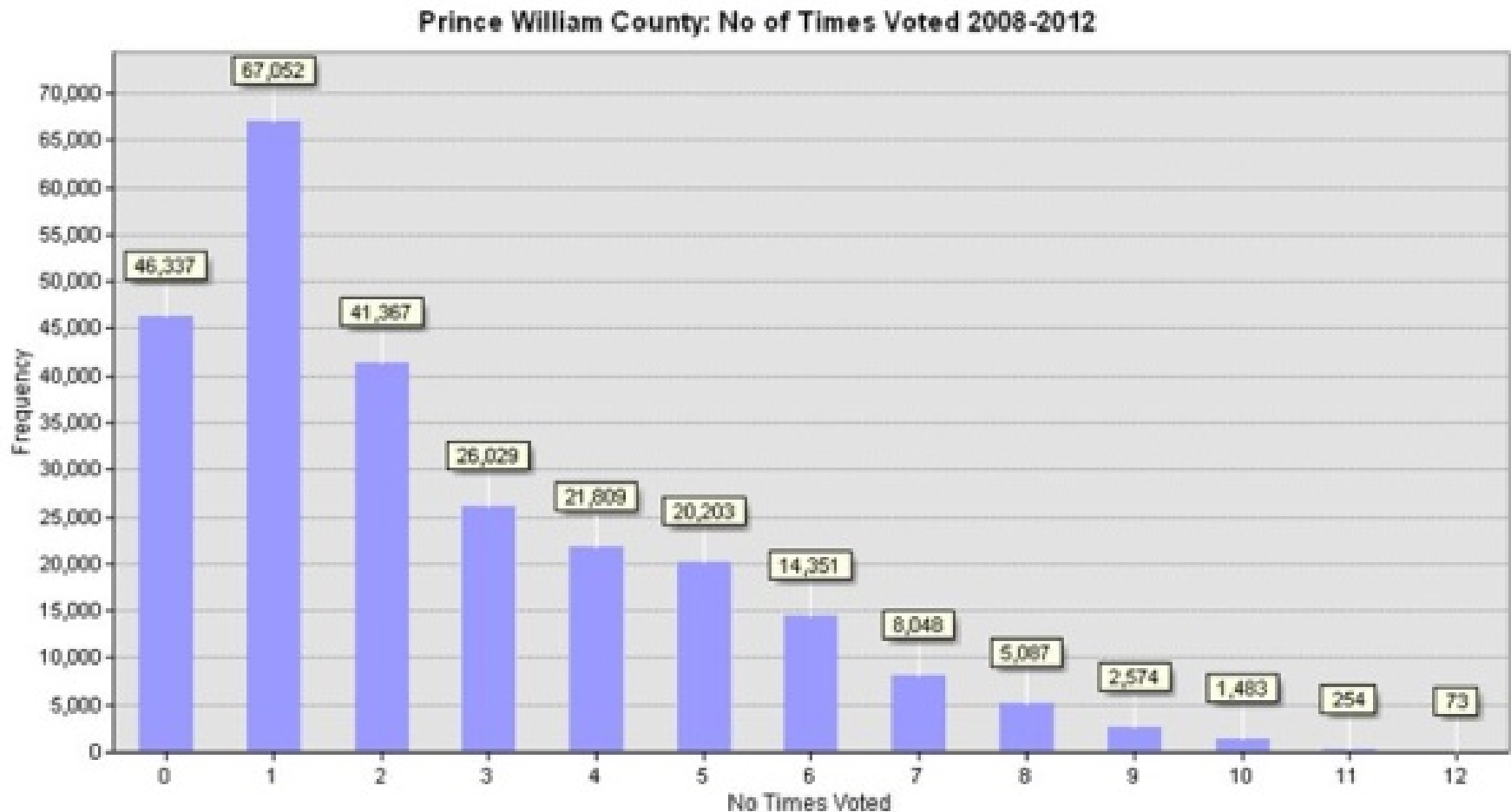

Active and inactive voters as of Nov, 2012

Number of Elections voted by Current Voters: 2008 - 2012

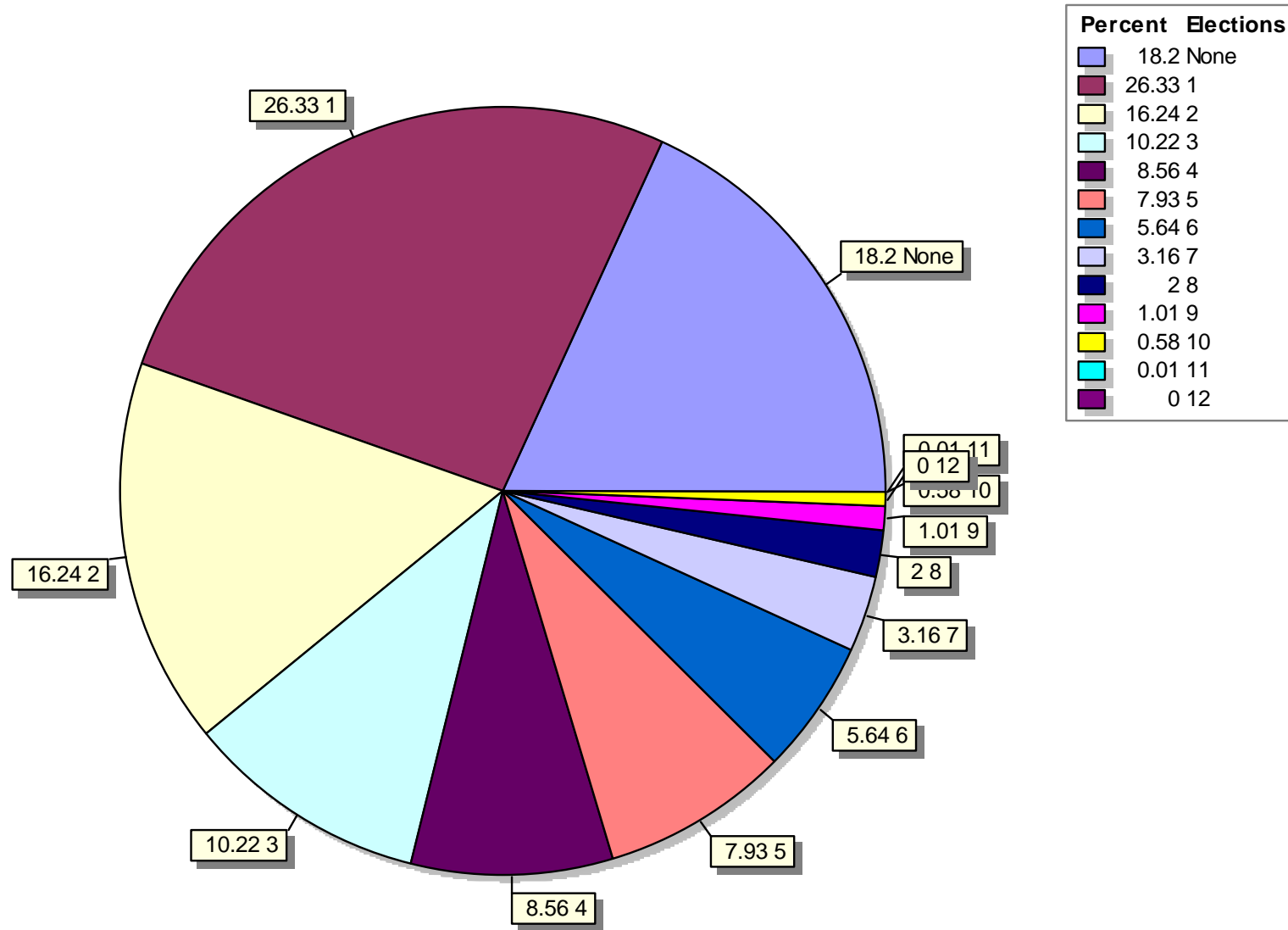

Voted Once 2008 - 2012

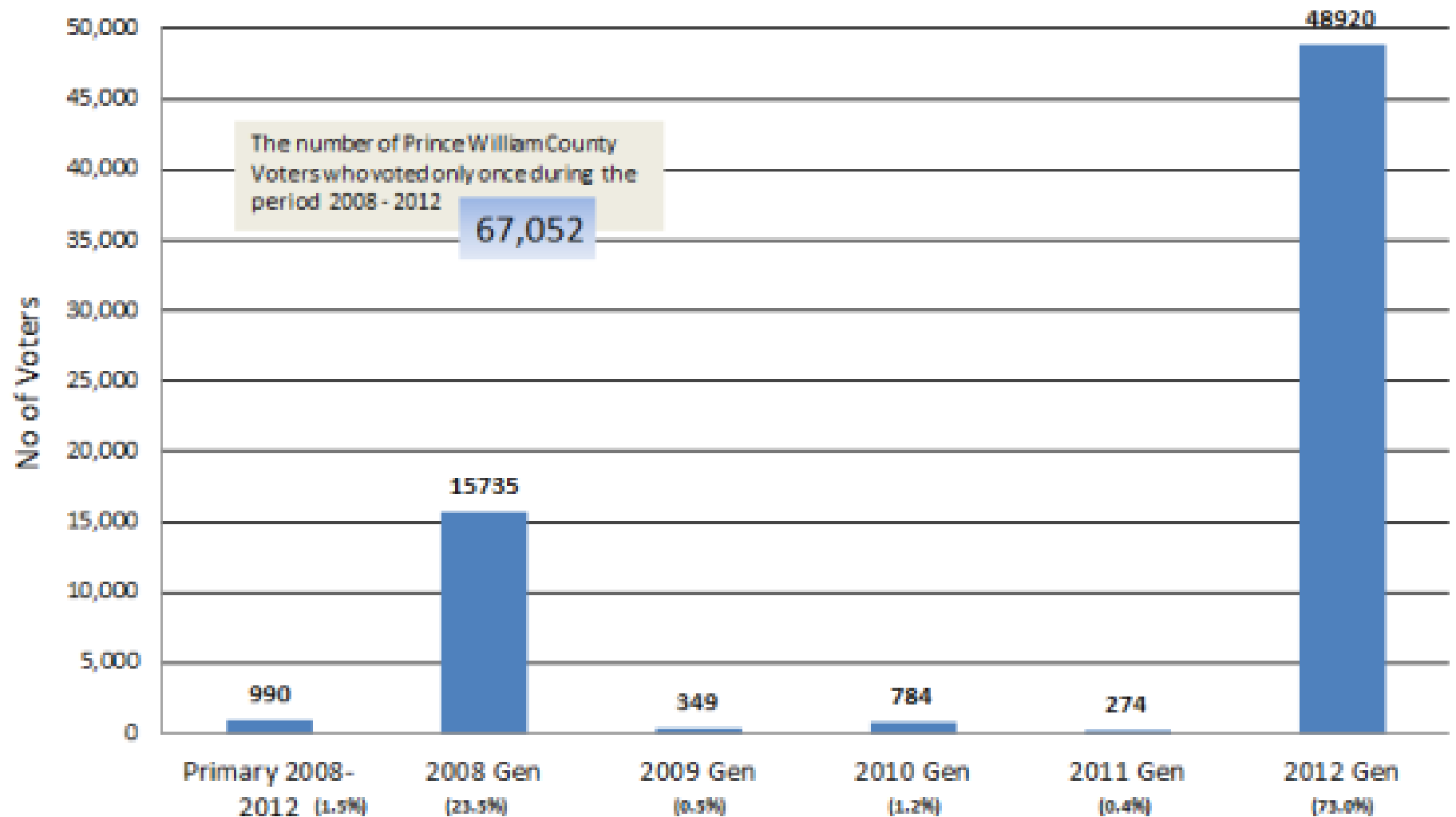

Percent First Time Voters of all Persons who Turned Out

With Precinct & Magisterial District Overlays

Election  Data Services

Date: 4/24/2013

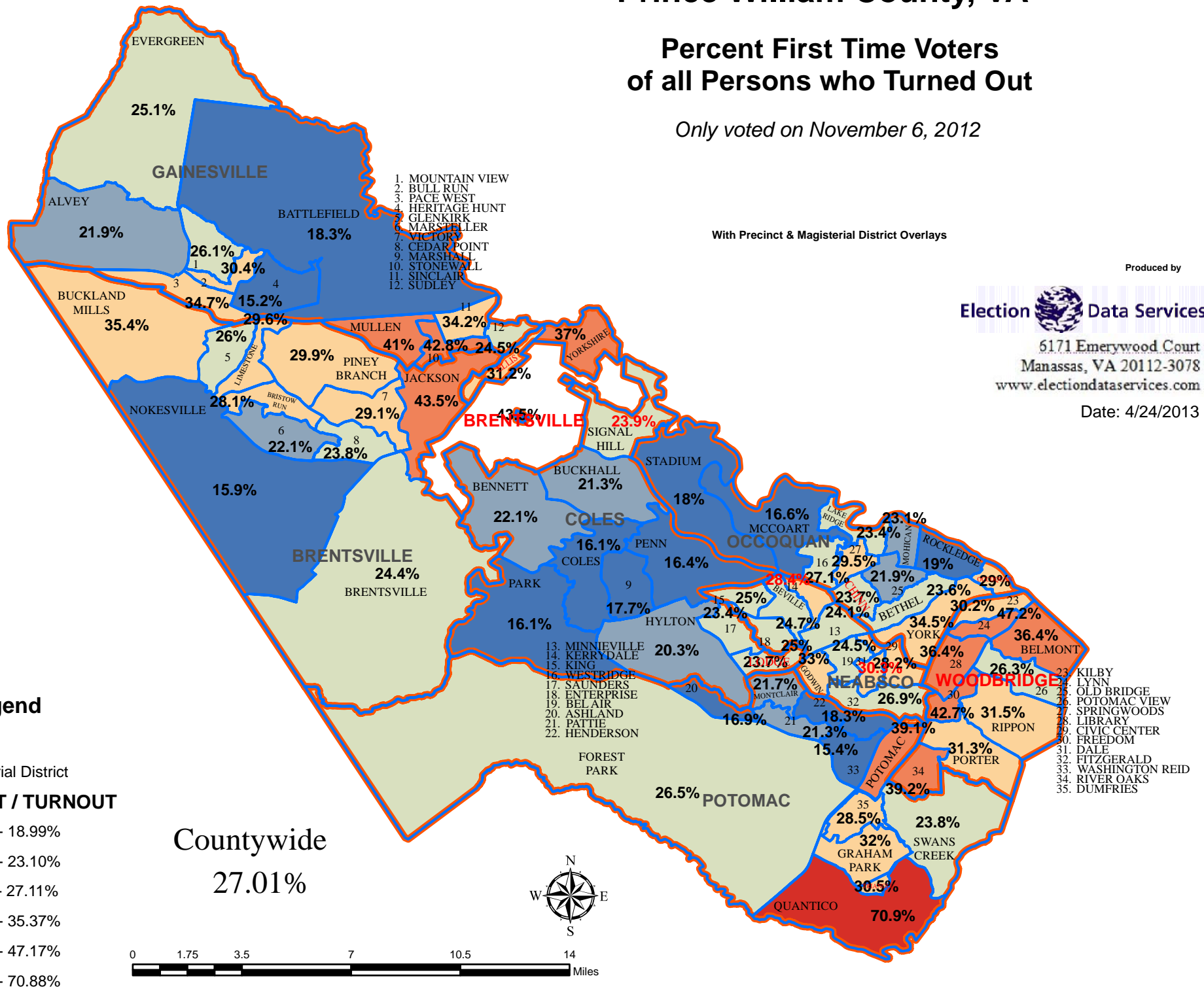

Prince William County, VA

Percent of all Persons who Turned Out in 2012 And Voted in only the Presidential Elections of 2008 AND 2012

Did not vote in other year's elections

With Precinct & Magisterial District Overlays

Produced by

Election Data Services

5171 Emerywood Court
Manassas, VA 20112-3078
www.electiondataservices.com

Date: 4/24/2013

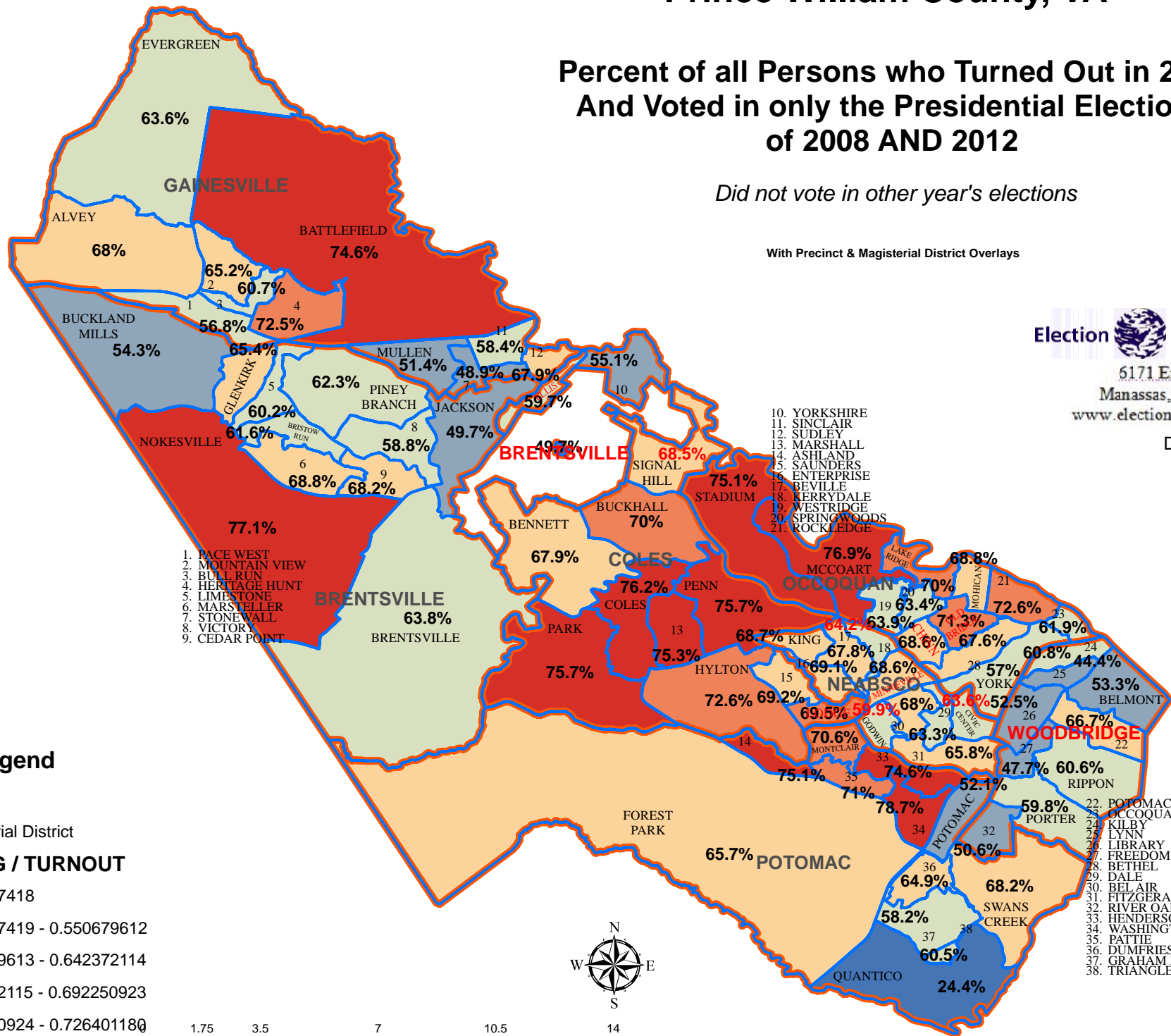

Legend

- Precinct
- Magisterial District

PREONLYG / TURNOUT

- 0.244367418
- 0.244367419 - 0.550679612
- 0.550679613 - 0.642372114
- 0.642372115 - 0.692250923
- 0.692250924 - 0.726401180
- 0.726401181 - 0.787052811



1.75 3.5 7 10.5 14 Miles

Prince William County, VA

Percent of Current Registered Voters Who Voted in only Even Year Elections Back to 2008

Did not vote in other year's elections

1. MOUNTAIN VIEW
2. BULL RUN
3. HERITAGE HUNT
4. PACE WEST
5. LIMESTONE
6. SINCLAIR
7. STONEWALL
8. SUDLEY
9. MARSTELLER
10. VICTORY
11. YORKSHIRE
12. CEDAR POINT
13. MARSHALL
14. SAUNDERS
15. ENTERPRISE
16. BEVERLY
17. KERRYDALE
18. WESTBRIDGE
19. SPRINGWOODS
20. ROCKLEDGE
21. ASHLAND
22. PATTIE
23. POTOMAC VIEW
24. OCCOQUAN
25. KILBY
26. LYNN
27. LIBRARY
28. FREEDOM
29. BETHEL
30. DALE
31. BEL AIR
32. FITZGERALD
33. RIVER OAKS
34. HENDERSON
35. WASHINGTON REID
36. DUMFRIES
37. GRAHAM PARK
38. TRIANGLE

Produced by

Election Data Services

5171 Emerywood Court
Manassas, VA 20112-3078
www.electiondataservices.com

Date: 4/24/2013

Legend

- Precinct
Magisterial District

EVENYR_G / REG_VOTER

- 0.04488 - 0.1694
0.1695 - 0.2333
0.2334 - 0.2840
0.2841 - 0.3324
0.3325 - 0.3787
0.3788 - 0.5250

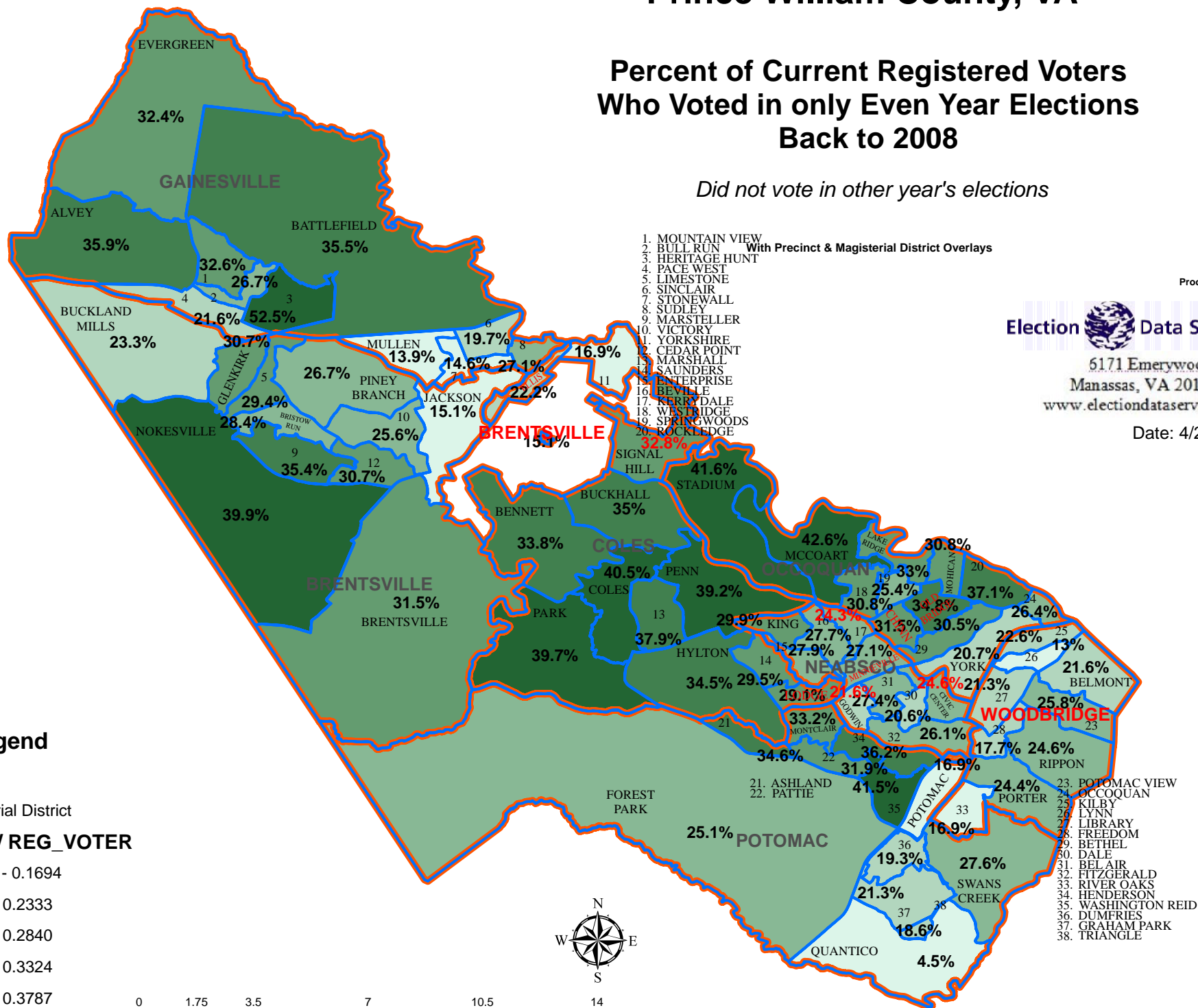
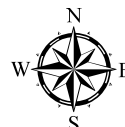
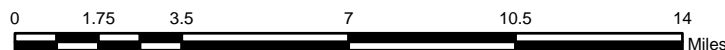

Prince William County, VA

Percent of Current Registered Voters Who Voted in any General Election Back to 2008, but No Primaries

With Precinct & Magisterial District Overlays

Produced by

Election Data Services

5171 Emerywood Court
Manassas, VA 20112-3078

13. MAI
14. SAU
15. ENT
16. BEV
17. WES
18. KERRYDALE
19. SPRINGWOODS
20. BEL AIR
21. HENDERSON
22. DALE
23. BETHEL
24. CIVIC CENTER
25. FITZGERALD
26. FREEDOM
27. LIBRARY
28. ROCKLEDGE
29. LYNN
30. POTOMAC VIEW
31. KILBY
32. OCCOQUAN

Date: 4/29/2013

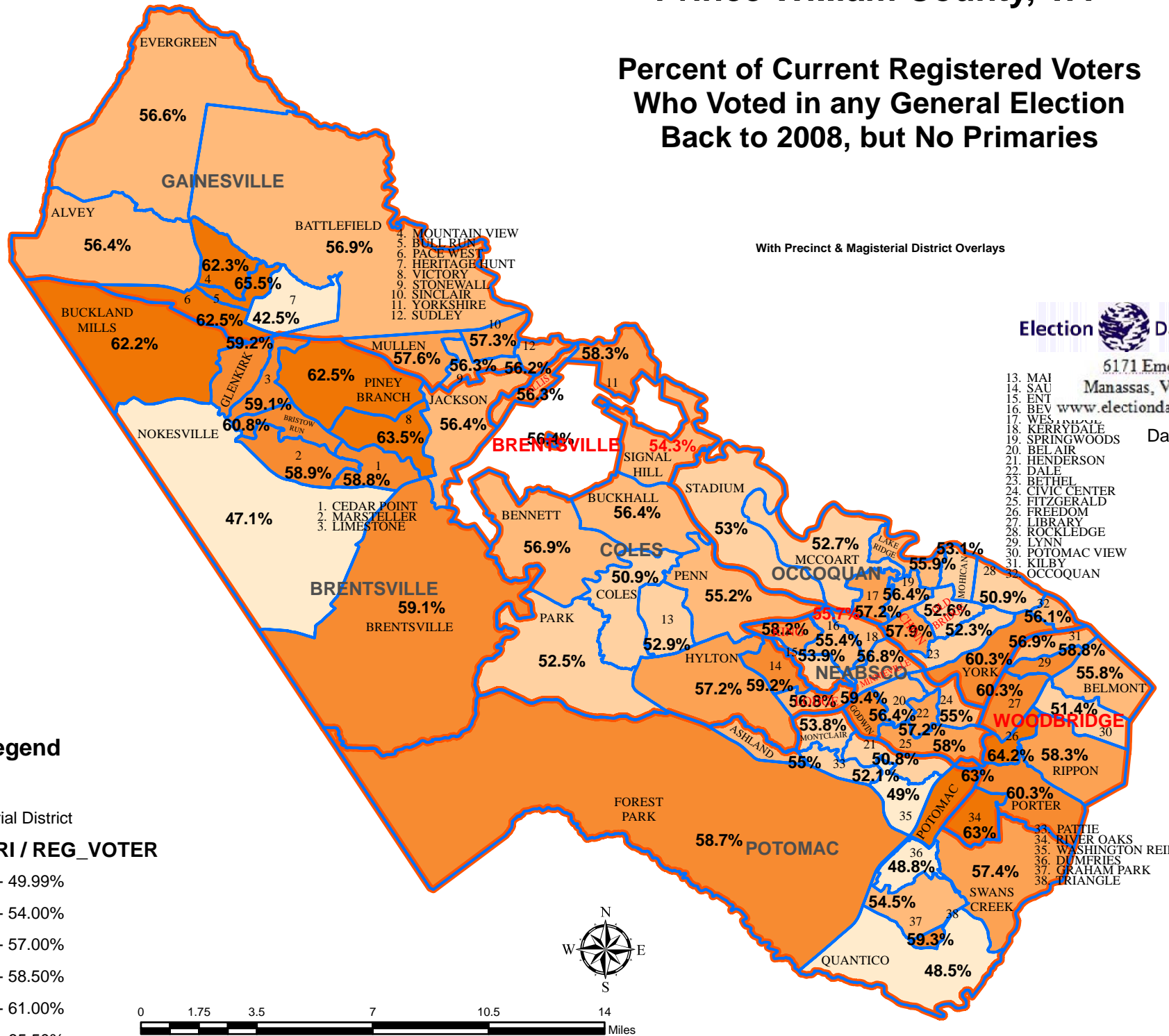
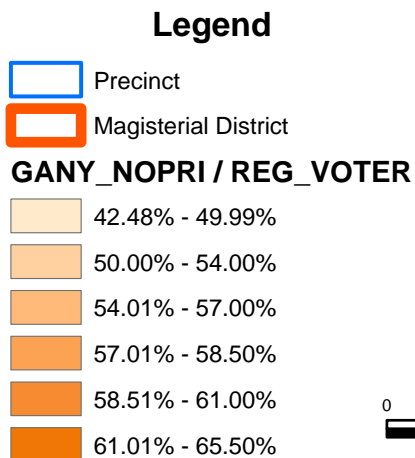

The background of the slide is a stylized American flag. It features a blue field with white stars in the upper left and a red and white striped field in the lower right. The stars are five-pointed and arranged in a grid-like pattern. The stripes are diagonal and wavy, giving the flag a sense of movement. The overall color palette is dominated by blue, white, and red.

Demographics

Also A

Factor

Prince William County, VA

2010 Census Racial & Hispanic Origin Demographics

by Census Block

With Precinct & Magisterial District Overlays































Produced by

Election  Data Services

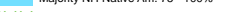
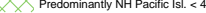
6171 Emerywood Court
Manassas, VA 20112-3078
www.electiondataservices.com

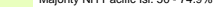
Date: 2/9/2013

Legend

-  PW_Cty_PollingPlaces
-  votPrec
-  MagistDist
- Blocks**
- VAPNHMAJ_C**
-  Zero Population
-  Predominantly NH White < 40%
-  Predominantly NH White 40 - 49.9%
-  Majority NH White 50 - 74.9%
-  Majority NH White 75 - 100%
-  Predominantly NH Black < 40%
-  Predominantly NH Black 40 - 49.9%
-  Majority NH Black 50 - 74.9%
-  Majority NH Black 75 - 100%
-  Predominantly NH Asian < 40%
-  Predominantly NH Asian 40 - 49.9%
-  Majority NH Asian 50 - 74.9%
-  Majority NH Asian 75 - 100%
-  Predominantly NH Native Am. < 40%
-  Predominantly NH Native Am. 40 - 49.9%
-  Majority NH Native Am. 50 - 74.9%
-  Majority NH Native Am. 75 - 100%
-  Predominantly NH Pacific Isl. < 40%
-  Predominantly NH Pacific Isl. 40 - 49.9%
-  Majority NH Pacific Isl. 50 - 74.9%
-  Majority NH Pacific Isl. 75 - 100%
-  Predominantly NH Some Other R. < 40%
-  Majority NH Some Other R. 40 - 49.9%
-  Majority NH Some Other R. 50 - 74.9%
-  Majority NH Some Other R. 75 - 100%
-  Predominantly Hispanic < 40%
-  Predominantly Hispanic 40 - 49.9%
-  Majority Hispanic 50 - 74.9%
-  Majority Hispanic 75 - 100%
-  Tied minority presence

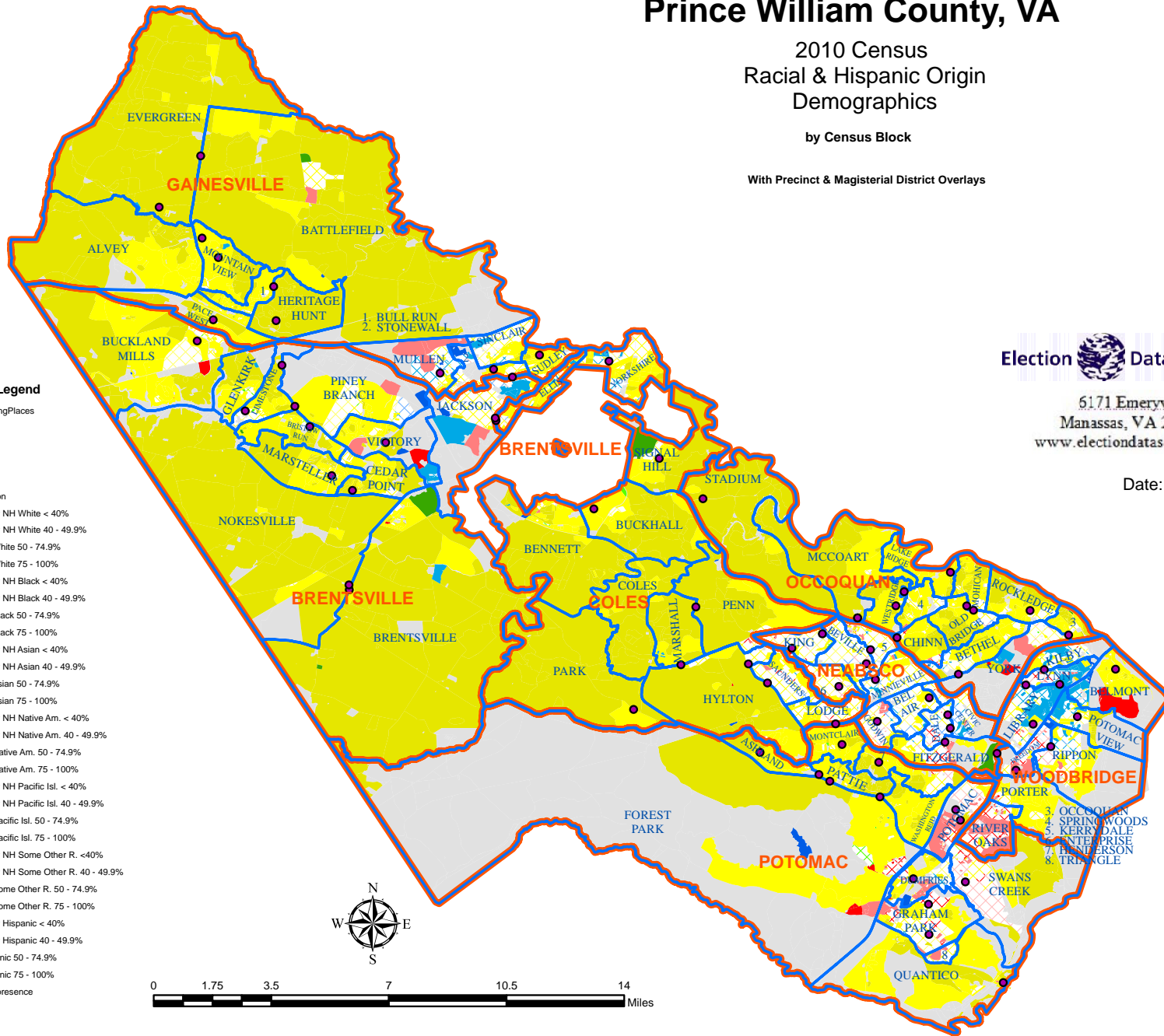
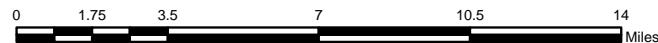

Prince William County, VA

2010 Census
Racial & Hispanic Origin
Demographics

Percent African American of Voting Age Population

by Census Block
With Precinct & Magisterial District Overlays

Produced by

Election  Data Services

6171 Emerywood Court
Manassas, VA 20112-3078
www.electiondataservices.com

Date: 2/9/2013

Legend

• PW_Cty_PollingPlaces

votPrec

MagistDist

Blocks

VAPBL_C / VAPERSONS

Less than 18%

18% - 40%

40% - 50%

50% - 65%

Over 65%



0 1.75 3.5 7 10.5 14 Miles

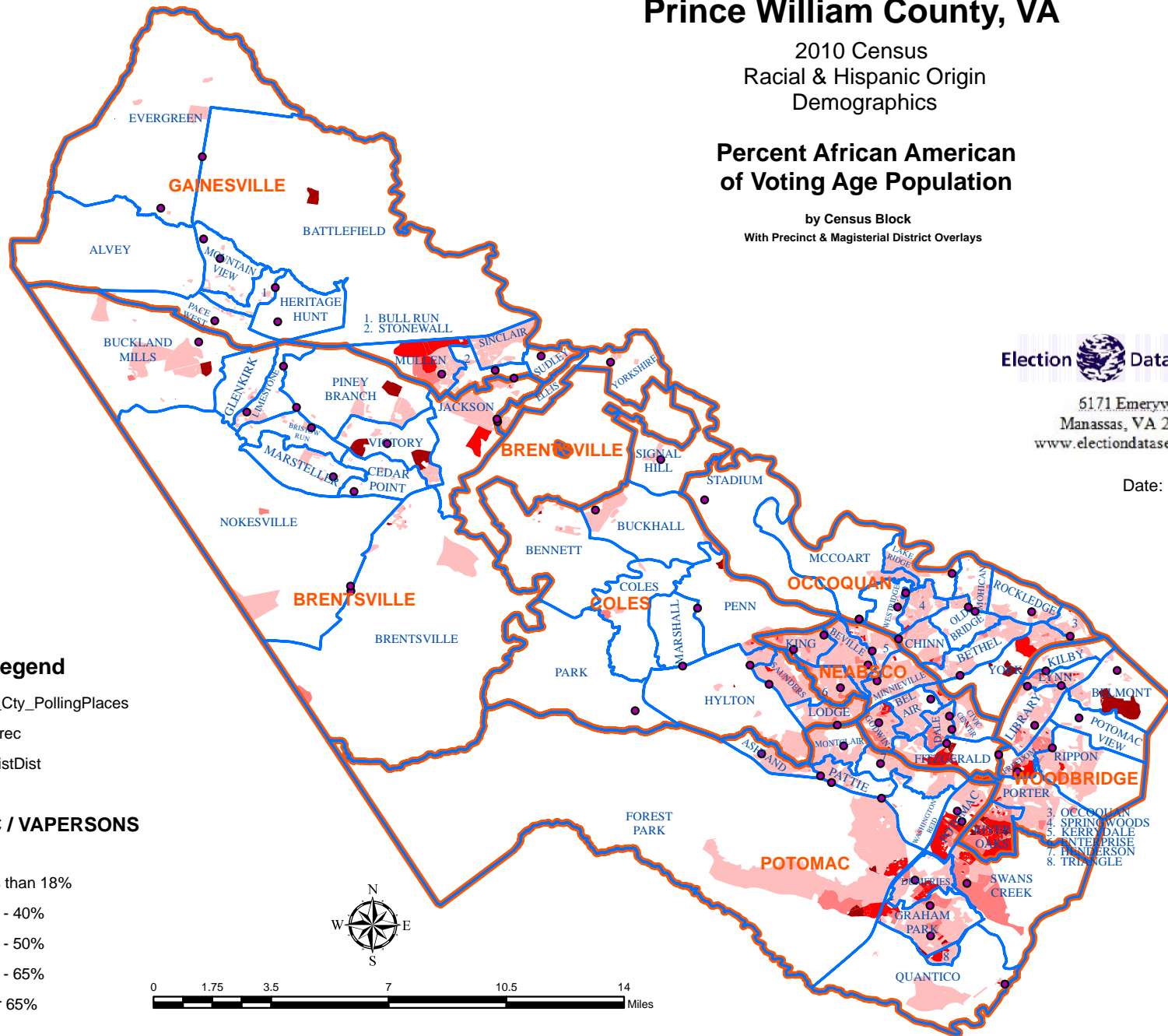

Prince William County, VA

2010 Census
Racial & Hispanic Origin
Demographics

Percent African American of Voting Age Population

by Census Block

With Precinct & Magisterial District Overlays

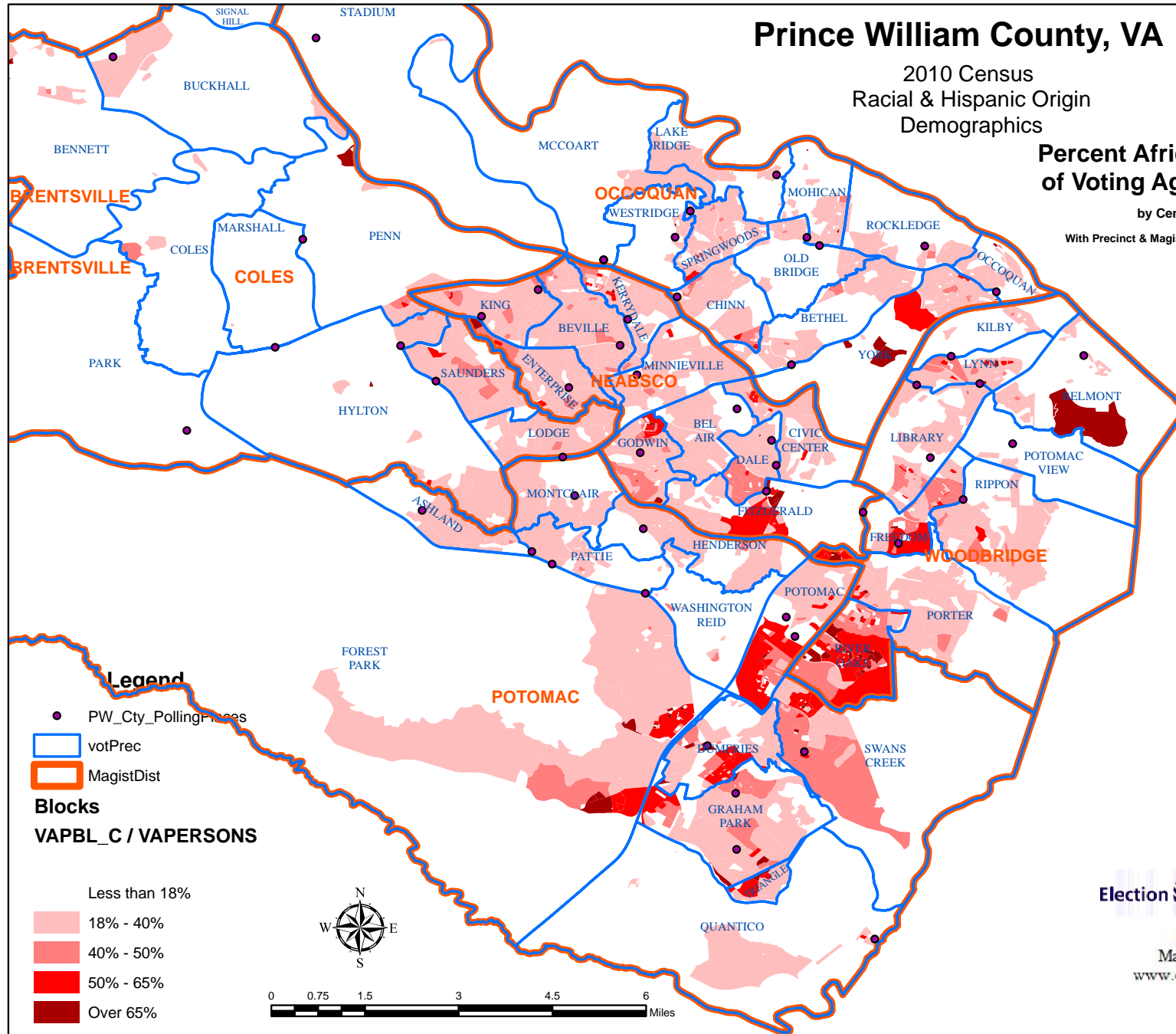

Prince William County, VA

Percent Non-Hispanic African American of Voting Age Population

2010 Census
Summerized by Precinct

With Precinct & Magisterial District Overlays

Produced by

Election  Data Services

5171 Emerywood Court
Manassas, VA 20112-3078
www.electiondataservices.com

Date: 4/23/2013

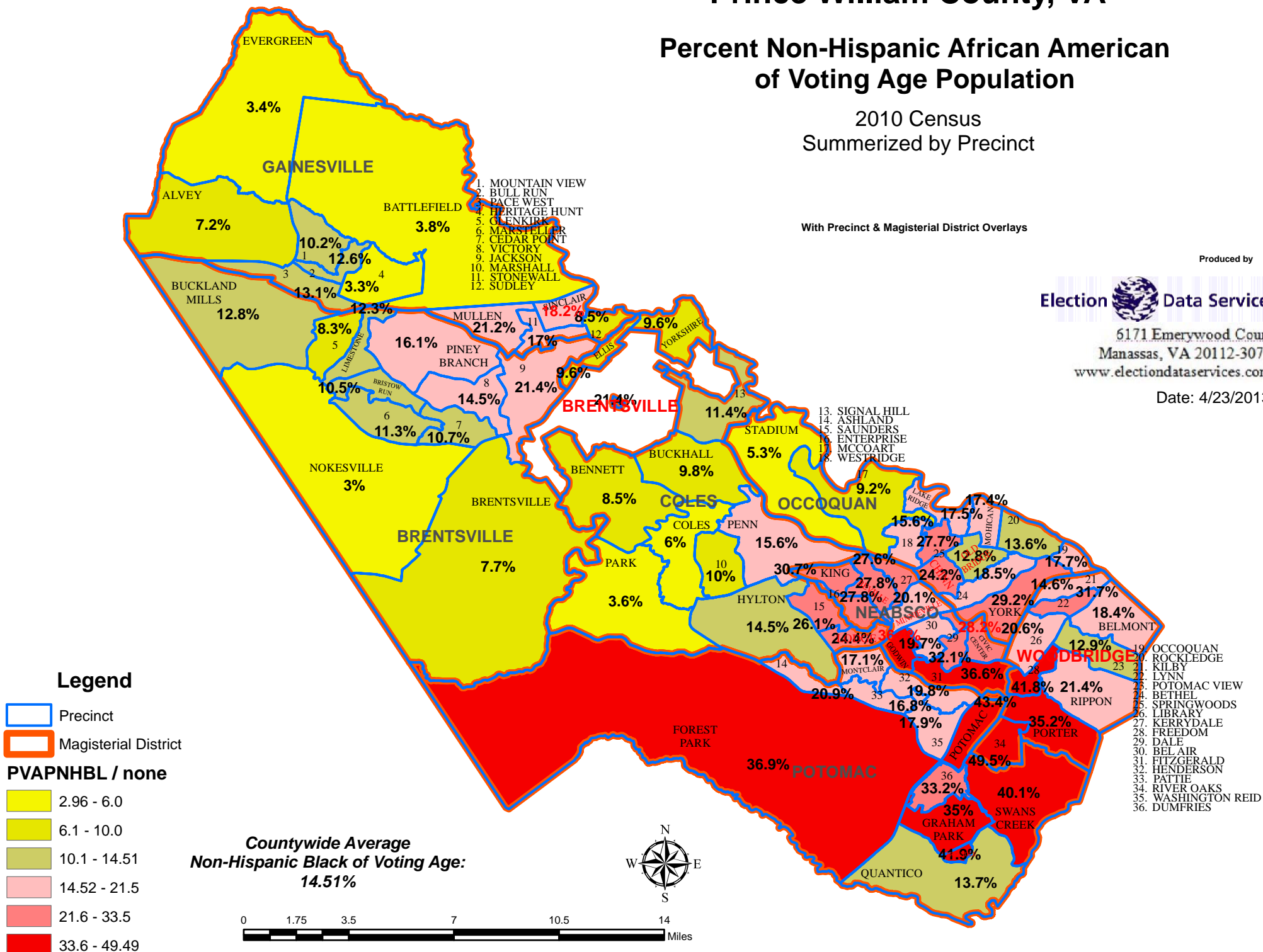

Prince William County, VA

2010 Census
Racial & Hispanic Origin
Demographics

Percent Hispanic of Voting Age Population

by Census Block
With Precinct & Magisterial District Overlays

Produced by

Election  Data Services

5171 Emerywood Court
Manassas, VA 20112-3078
www.electiondataservices.com

Date: 2/9/2013

Legend

● PW_Cty_PollingPlaces

votPrec

MagistDist

Blocks

VAPHISP / VAPERSONS

Zero

Less than 15%

15% - 40%

40% - 50%

50% - 65%

Over 65%



0 1.75 3.5 7 10.5 14 Miles

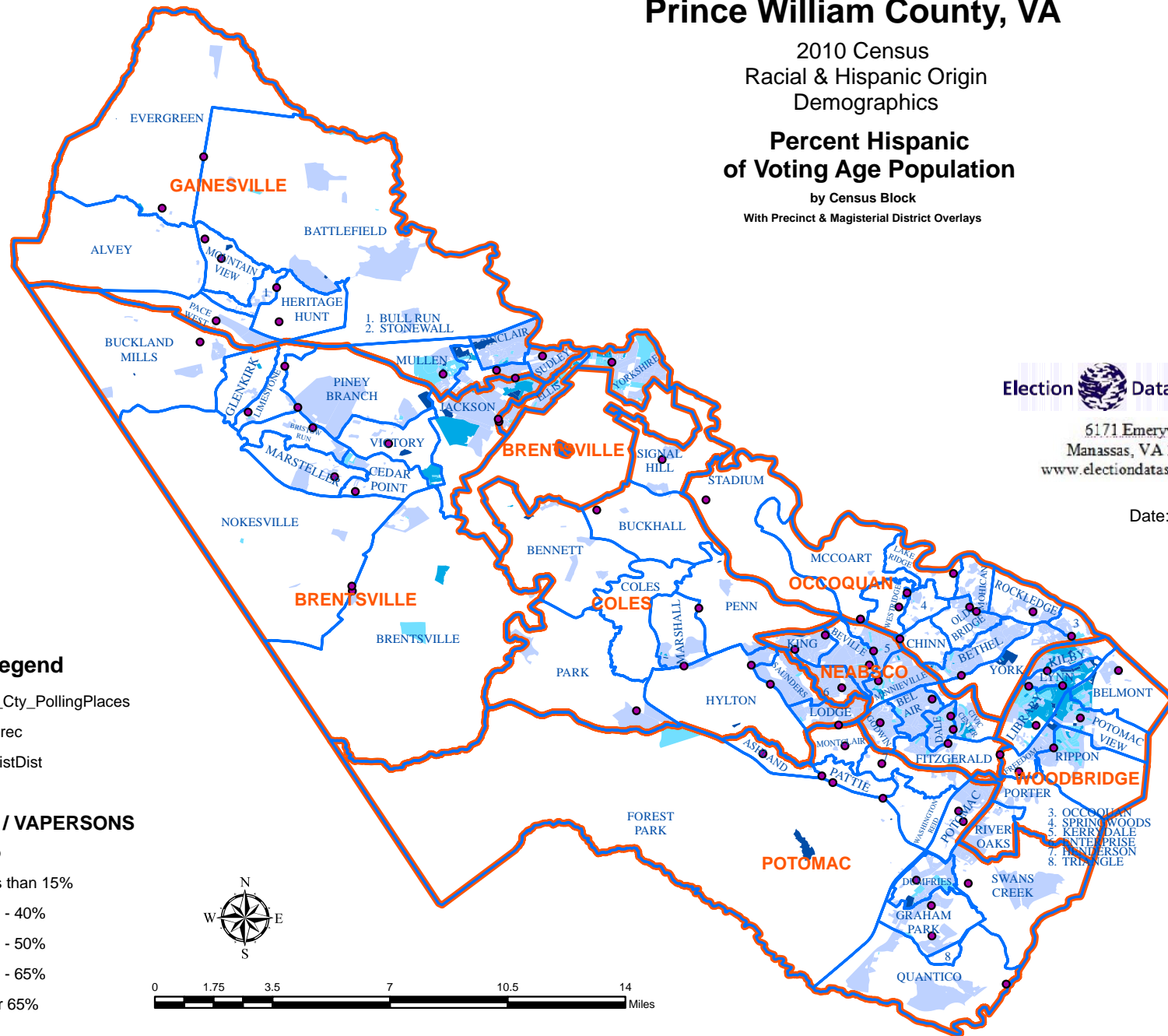

With Precinct & Magisterial District Overlays

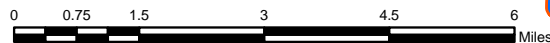

Date: 2/9/2013

Date: 4/23/2013

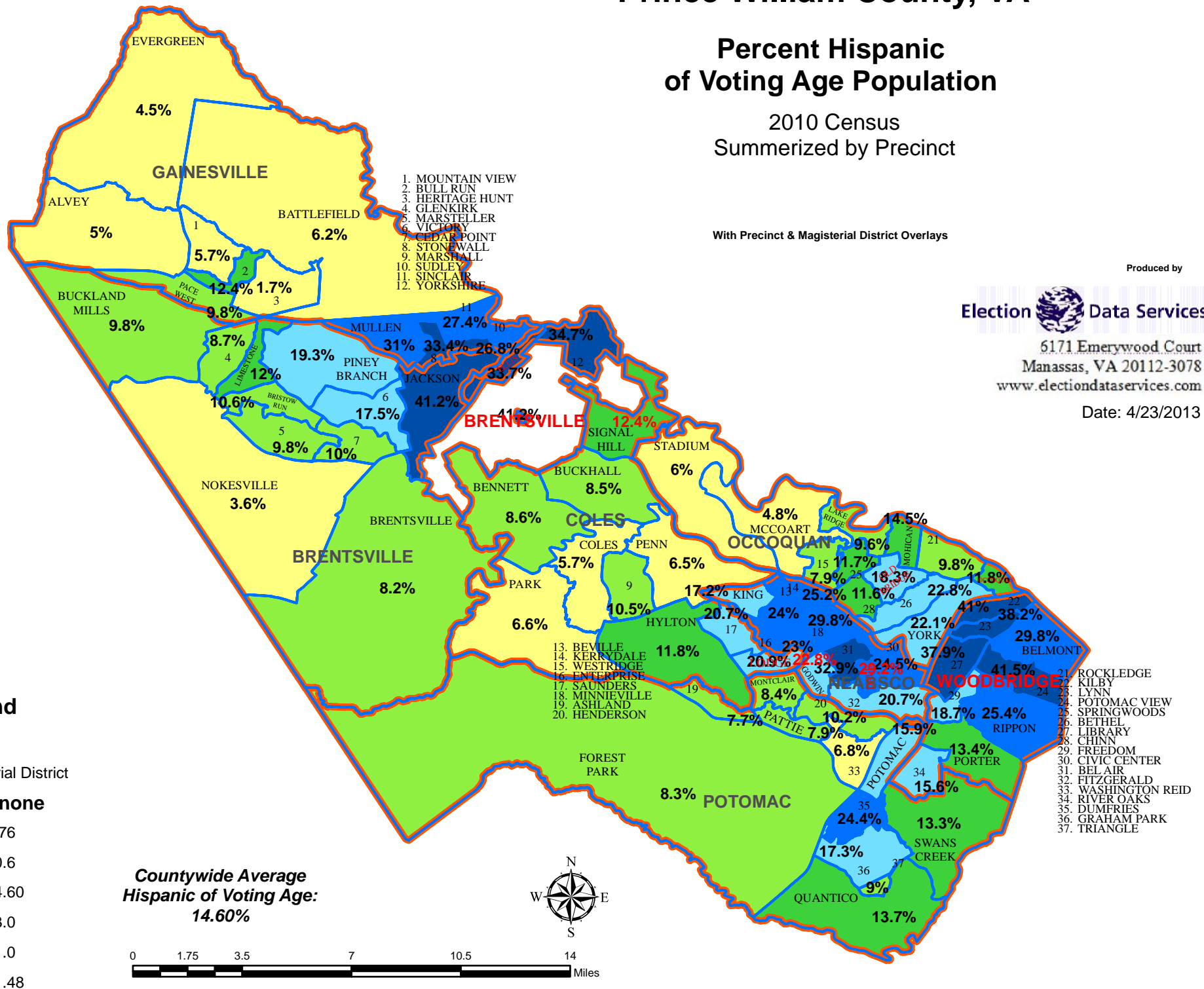

Prince William County, VA

2010 Census
Racial & Hispanic Origin
Demographics

Percent Asian of Voting Age Population

by Census Block

With Precinct & Magisterial District Overlays

Produced by



6171 Emerywood Court
Manassas, VA 20112-3078
www.electiondataservices.com

Date: 2/9/2013

Legend

● PW_Cty_PollingPlaces

□ votPrec

□ MagistDist

Blocks

VAPAS_C / VAPERSONS

Zero

Less than 8%

8% - 40%

40% - 50%

50% - 65%

Over 65%

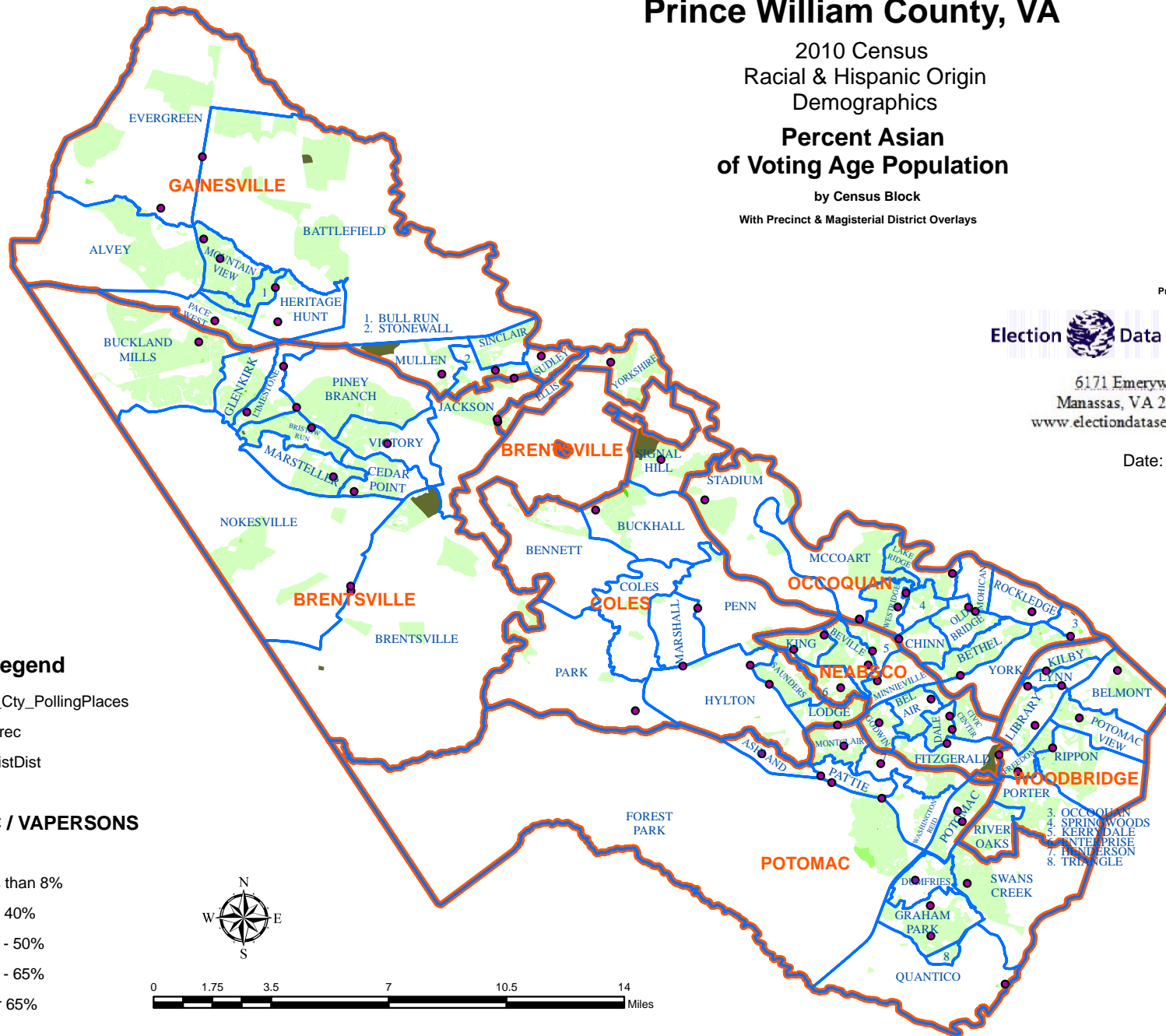
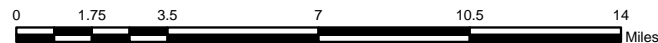

Prince William County, VA

2010 Census
Racial & Hispanic Origin
Demographics

Percent Non-White of Voting Age Population

by Census Block

With Precinct & Magisterial District Overlays

Produced by



6171 Emerywood Court
Manassas, VA 20112-3078
www.electiondataservices.com

Date: 2/9/2013

Legend

● PW_Cty_PollingPlaces

votPrec

MagistDist

Blocks

VAPMIN / VAPERSONS

Zero

Less than 10%

10% - 20%

20% - 30%

30% - 40%

40% - 50%

50% - 60%

60% - 70%

70% - 80%

80% - 90%

Over 90%

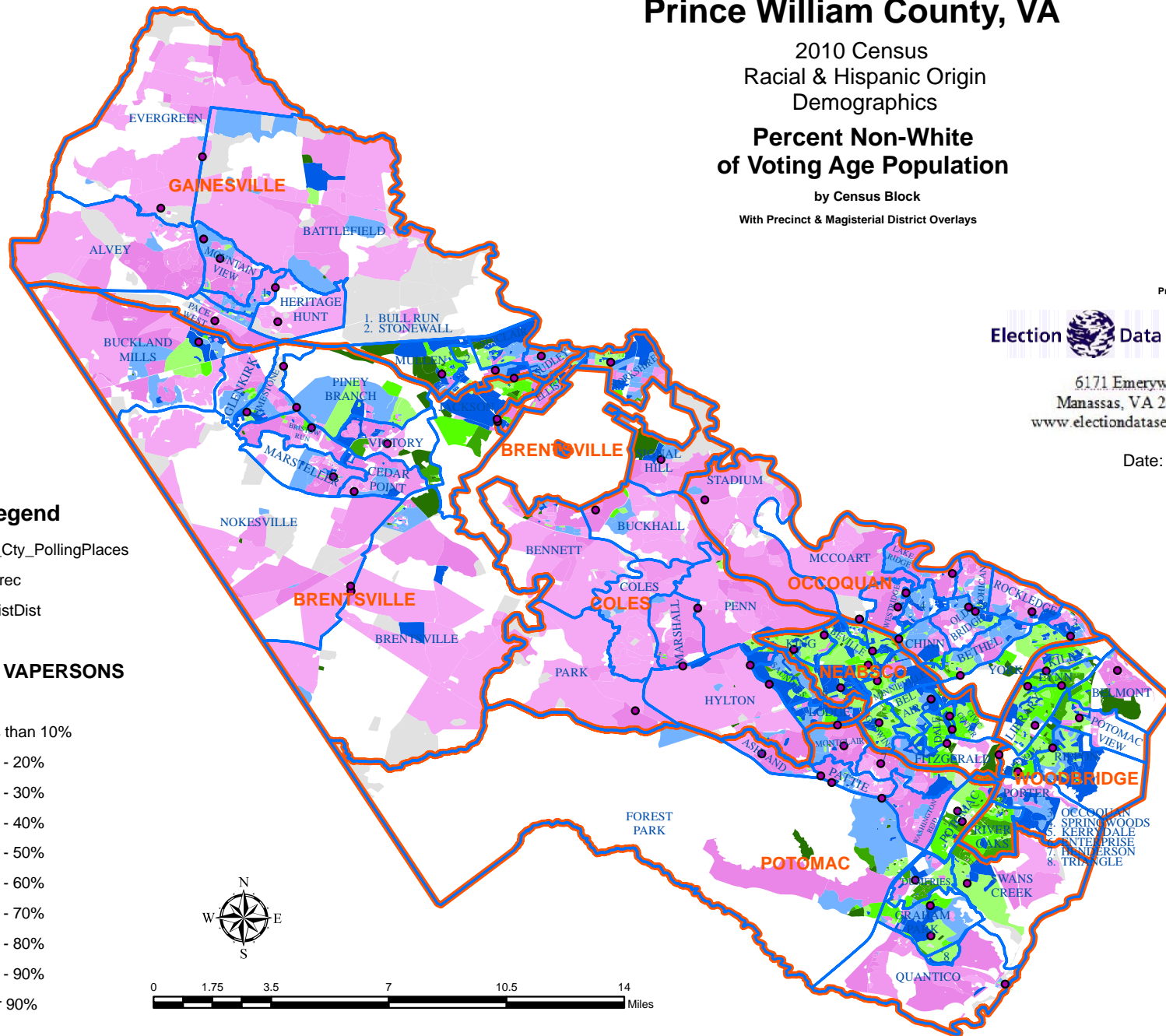
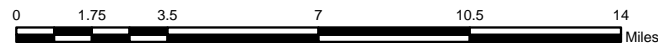

Prince William County, VA

Total Minority Percent of Voting Age Population

By Precinct, 2010 Census

With Precinct & Magisterial District Overlays

Produced by



6171 Emerywood Court
Manassas, VA 20112-3078
www.electiondataservices.com

Date: 4/6/2013

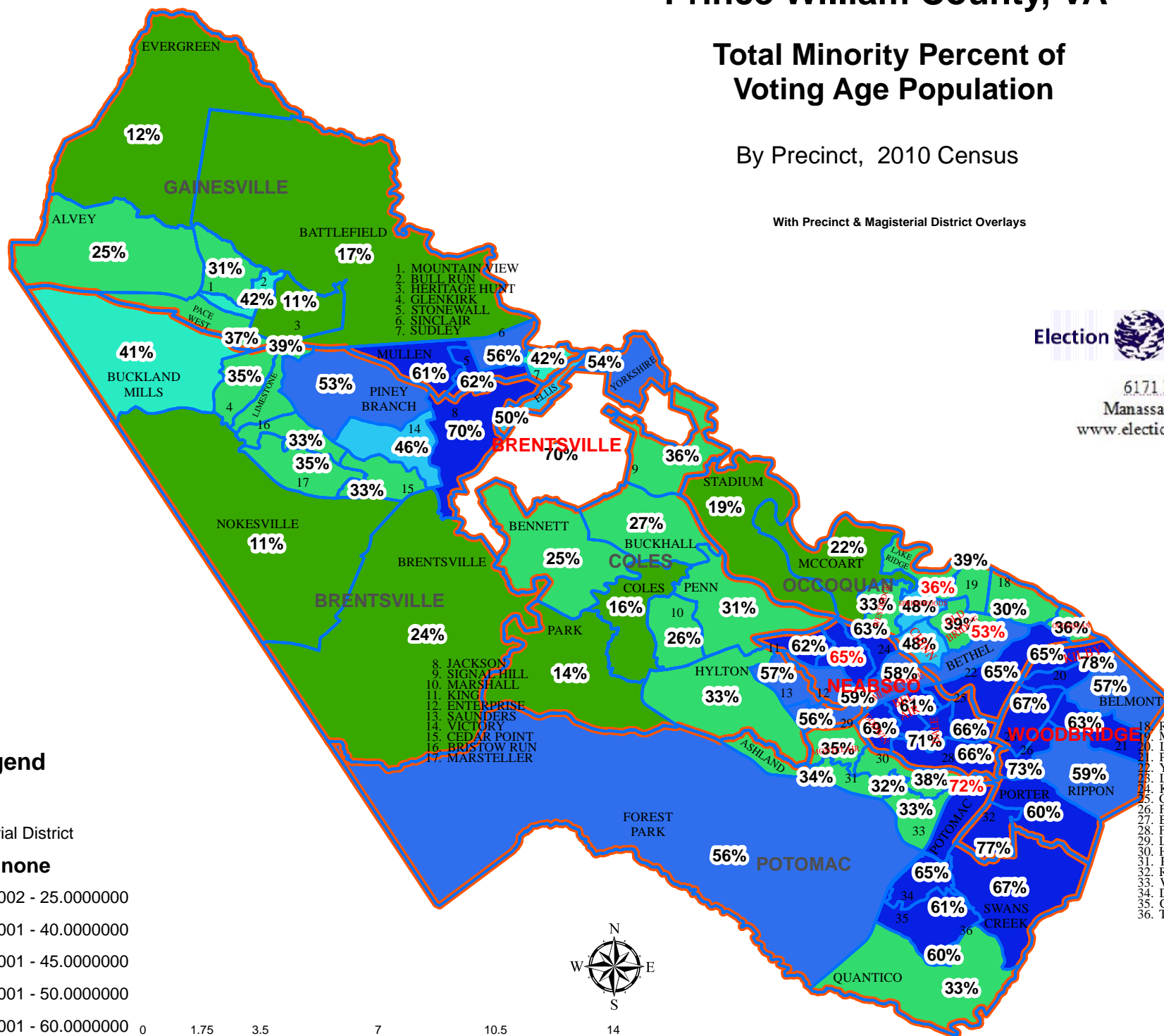

Prince William County, VA

Percent Vacant Housing of Total Housing Units

By Precinct, 2010 Census

With Precinct & Magisterial District Overlays

Produced by



6171 Emerywood Court
Manassas, VA 20112-3078
www.electiondataservices.com

Date: 4/6/2013

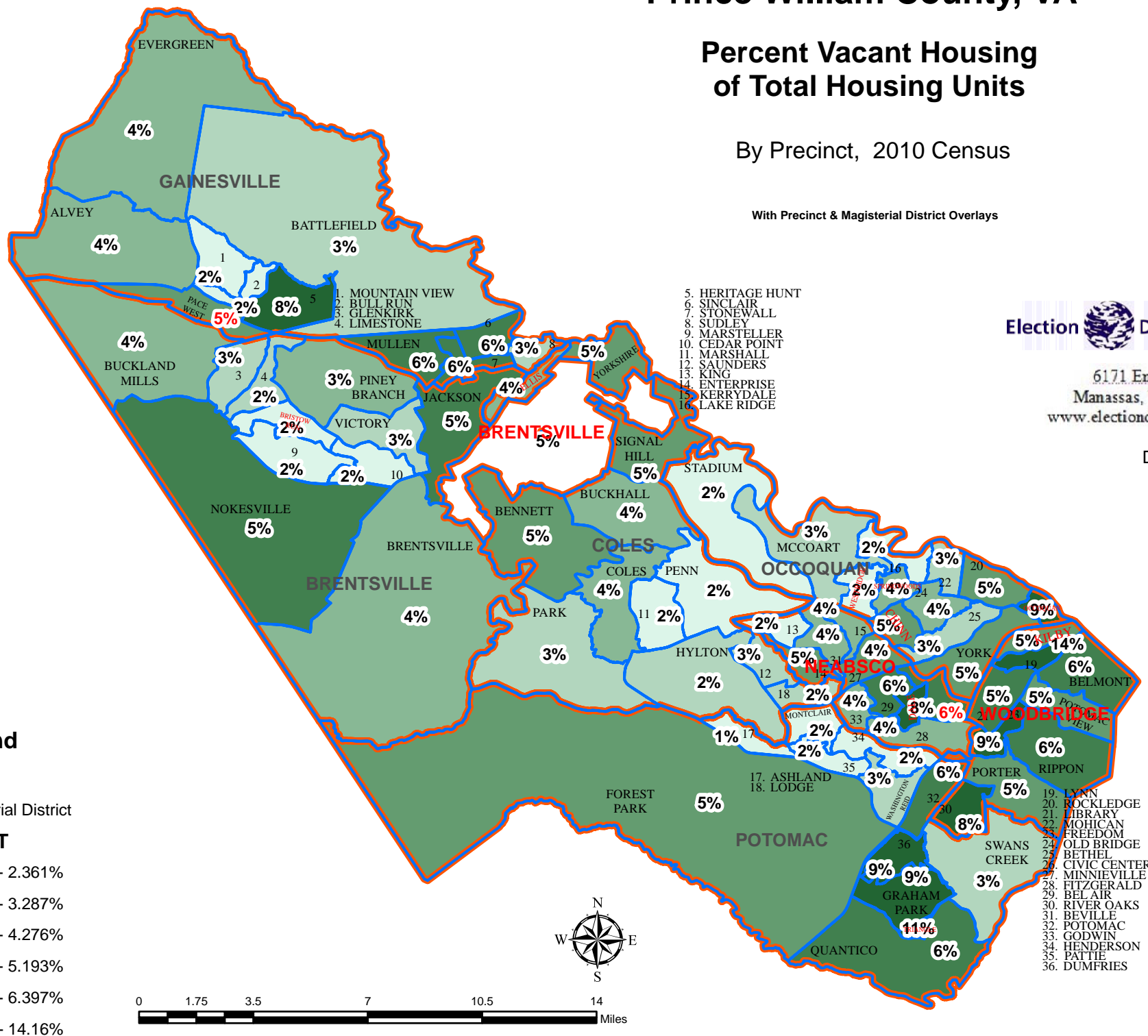

The background of the slide is a stylized American flag. It features a blue field with white stars in the upper left and a red and white striped field in the lower right. The stars are arranged in a grid pattern, and the stripes are wavy.

Population Growth 2010 - 2012

Prince William County, VA

Rate of Population Change 2010 Census to December, 2012 by Precinct

With Population Change Rate as Label

With Precinct & Magisterial District Overlays

Produced by

Election  Data Services

6171 Emerywood Court

Manassas, VA 20112-3078

www.electiondataservices.com

Date: 3/26/2013

Data created by
County Demographer

Legend

- Precinct
- Magisterial District

GrowthRate as Percent of Total

- No Change
- 0.000001% - 0.613027%
- 0.613028% - 1.417625%
- 1.417626% - 2.413793%
- 2.413794% - 4.291188%
- 4.291189% - 11.724138%

0 1.75 3.5 7 10.5 14 Miles

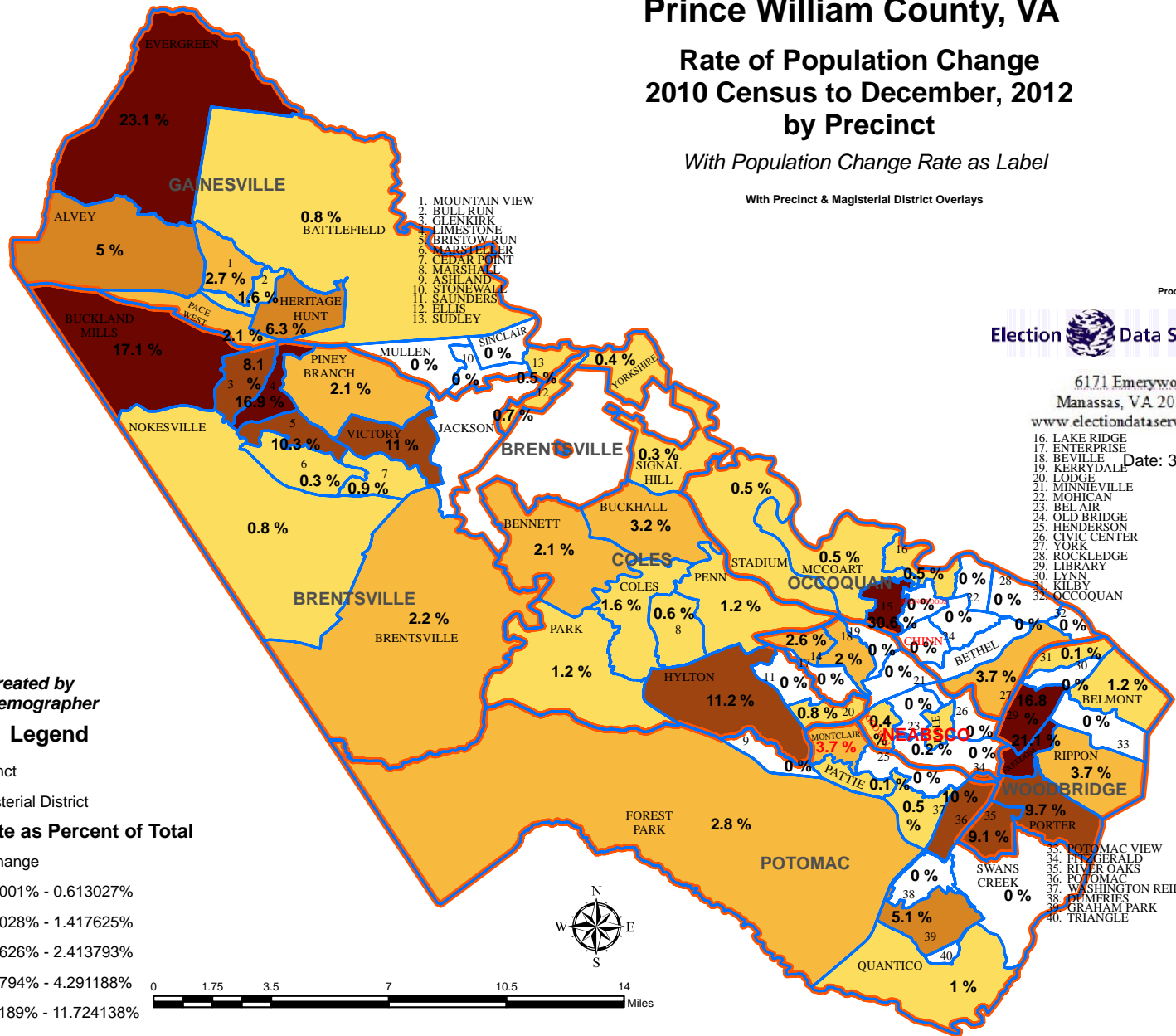

Thank you



Kimball Brace
President

Election Data Services, Inc.

6171 Emerywood Court

Manassas, VA 20112

(703-580-7267 or 202-789-2004)

KBrace@electiondataservices.com or
KBrace@aol.com

www.electiondataservices.com